

# *Connecticut Department of Transportation*

## **OZONE Air Quality Conformity Determination**

**of the  
2011 Regional Transportation Plans and the  
FY 2015-2018 Transportation Improvement Programs Amendments  
for the Connecticut portion of  
the New York-Northern New Jersey-Long Island, NY-NJ-CT  
Ozone Nonattainment Area and the Greater Connecticut Ozone Nonattainment  
Area**



August 2014

---

*Note: The Connecticut portion of the New York-Northern New Jersey-Long Island Nonattainment area (Fairfield, New Haven and Middlesex counties) and the Greater Connecticut Nonattainment area (Hartford, New London, Tolland, Windham and Litchfield counties) have been designated as Marginal Nonattainment areas. This document includes the documentation of the regional analysis for both nonattainment areas within the State of Connecticut, as well as documentation and information on the processes and procedures undertaken by Connecticut Department of Transportation, coordinator of Air Quality Conformity for the Connecticut Regional Planning Organizations.*

Table of Contents

Emissions Analysis

1) Introduction.....	3
2) Vehicle Emissions.....	6
3) Ozone Nonattainment Areas.....	7
4) CO Attainment/Maintenance Areas.....	8
5) Conformity Tests.....	9
6) Interagency Consultation.....	10
7) Public Consultation.....	12
8) VMT and Emissions Estimates.....	12
9) PM 10.....	30
10) PM 2.5.....	31
11) Master Transportation Plan.....	32
12) Transportation Planning Work Program.....	32
13) Conclusions.....	32

List of Tables

Table 1:  
Classification Categories and Attainment Dates..... 5

Table 2:  
List of Connecticut Network Changes..... 13

Table 3:  
VMT Ozone Emissions SIP Budgets..... 29

List of Figures

Figure 1:  
Connecticut Ozone Nonattainment Areas and PM2.5 Attainment/Maintenance Area 8

Figure 2  
Connecticut CO Attainment/Maintenance areas..... 9

List of Appendices

Appendix A:  
Interagency Consultation Meeting Minutes..... 34

Appendix B:  
MOVES 2010b Tabulations..... 38

Appendix C:  
MOVES 2010b Input Ozone Emission Runs..... 40

Appendix E:  
Acronyms..... 201

## 1) INTRODUCTION

This report was prepared to document the emissions analysis that was completed to evaluate Transportation Conformity of the Metropolitan Regional Planning Organizations' Fiscal Year 2015-2018 Transportation Improvement Programs (TIP) and the Regional Long Range Transportation Plans (LRTP) to the State Implementation Plan (SIP) for air quality. This submittal incorporates the FY 2015-2018 TIPs and 2011 LRTPs from Connecticut's Regional Planning Organizations (RPOs), and Mobile Vehicle Emission Budgets (MVEBs).

The report is submitted to satisfy the requirements of the SIP, as revised.

The statewide travel demand models were rerun, along with accompanying Vehicle Miles of Travel (VMT) and the MOVES2010b emissions model. The results of these runs show a decrease in emissions in the affected area and therefore the transportation program and plan continue to conform to the State's air quality plan. .

On November 15, 1990, the Clean Air Act Amendments (CAAA) of 1990 was signed into law. On August 15, 1997, the Environmental Protection Agency (EPA) published the Final Conformity Rule. Effective February 17, 2004, EPA approved a revision to the Connecticut SIP for the attainment and maintenance of the one-hour National Ambient Air Quality Standard (NAAQS) for ground level ozone.<sup>1</sup> Emissions budgets for the 2007 Volatile Organic Compounds (VOC) and Nitrogen Oxides (NOx) motor vehicle emissions were calculated using MOBILE6.2 for the Connecticut portion of the New York-Northern New Jersey-Long Island Nonattainment area and the 2007 motor vehicle emissions budgets (MVEBs) for the Greater Connecticut Nonattainment area. Procedures and criteria contained in that document provided the basis for this Conformity determination. Implementation of these rules has been accomplished through a cooperative effort of the Regional Planning Organizations (RPOs), EPA, Federal Transit Administration (FTA), Federal Highway Administration (FHWA), Connecticut Department of Transportation (CTDOT) and the Connecticut Department of

---

<sup>1</sup> 40CFR Part 52

Energy and Environmental Protection (CTDEEP).

In June of 2004, EPA finalized eight-hour conformity rules for ozone nonattainment areas in Connecticut, which became effective in June of 2005. These areas were designated as 'moderate' nonattainment for the eight-hour standard: the Connecticut portion of the New York-Northern New Jersey-Long Island eight-hour ozone nonattainment area, consisting of Fairfield, New Haven and Middlesex counties and the Greater Connecticut eight-hour ozone nonattainment area, consisting of Hartford, Litchfield, New London, Tolland and Windham counties. Emissions were tested against the new eight-hour budgets, which were developed jointly by CTDEEP and CTDOT, and found adequate by EPA on June 27, 2008.

The 2009 MVEBs established in 2008 for each of Connecticut's nonattainment areas represented CTDEEP's planning estimate at that time of the level of motor vehicle emissions that would be necessary to produce timely attainment of the 1997 8-hour ozone NAAQS. The appropriateness of the 2009 MVEBs was confirmed by actual monitored 2009 design values, which demonstrated that both nonattainment areas had achieved timely attainment of the NAAQS.

On August 23, 2010, CTDEEP requested EPA to retain the 2009 MVEBs as adequate ozone precursor budgets for future transportation conformity determinations and for EPA to withdraw the adequacy determination for the 2012 MVEBs, which were set at lower emission levels in case attainment was not achieved by 2009. On December 30, 2010 EPA informed CTDEEP that it was withdrawing its previous adequacy finding on the 2012 out year MVEBs contained in Connecticut's 8-hour ozone attainment demonstration SIP. Connecticut's withdrawal of the 2012 MVEBs was published in the Federal Register on February 15, 2011 and the budget change became effective 15 days after publication of the announcement.

On May 21, 2012, the Federal Register (77 FR 30160) established the approach for classifying nonattainment areas, set attainment deadlines, and revoked the 1997 Ozone

standard for transportation conformity purposes. Areas designated nonattainment for the 2008 Ozone NAAQS were classified into one of the following categories, based on the severity of their ozone problem: Marginal, Moderate, Serious, Severe, or Extreme. EPA established attainment dates for the 2008 primary ozone NAAQS based on the area’s classification, as show in Table 1.<sup>2</sup> Both of the State’s nonattainment areas were classified as “Marginal” for the 2008 Ozone NAAQS.

**TABLE 1: Classification Categories and Attainment Dates**

<b>Classification</b>	<b>Attainment Date</b>
Marginal	December 31, 2015
Moderate	December 31, 2018
Serious	December 31, 2021
Severe	December 31, 2027
Extreme	December 31, 2032

MOVES2010b calculates emission factors based on a wider variety of parameters than the previous MOBILE6.2 emissions model. MOVES2010b incorporates second-by-second vehicle performance characteristics for various driving modes, while MOBILE6.2 only uses the average speed as the primary descriptor of a vehicle’s driving in estimating emissions. MOVES2010b estimates exhaust and evaporative emissions as well as brake and tire wear emissions from all types of on-road vehicles. MOVES2010b also uses a vehicle classification system based on the way vehicles are classified in the FHWA’s Highway Performance Monitoring System (HPMS). Other parameters include vehicle miles traveled (VMT) by vehicle and road type, vehicle hours traveled (VHT) by vehicle and road type, the number of each type of vehicle in the fleet, vehicle age distribution, model year, travel speed, roadway type, fuel information, meteorological

---

<sup>2</sup> Source: Table 4 in 77 FR 30160

data, such as ambient temperature and humidity, and applicable control measures such as reformulated gasoline (RFG) and inspection and maintenance (I/M). Local inputs were cooperatively developed by CTDEEP and CTDOT where applicable using EPA recommended methods.<sup>3</sup>

Emissions are now tested against the established eight-hour budgets, which were developed jointly by CTDEEP and CTDOT, and found adequate by EPA on June 27, 2008. In November 2012, EPA confirmed by telephone to CTDEEP that future conformity determinations utilizing the MOVES2010b model can be made by comparing emission results to the existing MOBILE6.2 budgets for Ozone.

Until superseded by an updated emissions model, all future transportation conformity analysis will be required to demonstrate compliance with MOVES2010b emission budgets.

Therefore, as the 2009 MVEBs are adequate ozone precursor budgets, this Air Quality Conformity analysis will compare future year emissions to this base.

## **2) VEHICLE EMISSIONS**

### **Ozone**

Ground level ozone is a major component of smog. It is formed by sunlight and heat acting upon fuel combustion products such as nitrogen oxides and hydrocarbons.

Ozone occurs naturally in the upper atmosphere and shields the earth from ultraviolet radiation. However, at ground level, ozone is a severe irritant. Because ozone formation is directly related to atmospheric temperatures, problematic ozone levels occur most frequently on hot summer afternoons.

Ozone exposure is linked to respiratory illnesses such as asthma and lung inflammation and can exacerbate existing respiratory ailments. Ozone pollution can also severely

---

<sup>3</sup> Using MOVES to Prepare Emission Inventories in State Implementation Plans and Transportation Conformity: Technical Guidance for MOVES2010, 2010a, and 2010b,, April 2012.

damage vegetation, including agricultural crops and forest habitats.

### **Nitrogen Oxides (NO<sub>x</sub>)**

Mobile source nitrogen oxides form when nitrogen and oxygen atoms chemically react inside the high pressure and temperature conditions in an engine. Nitrogen oxides are precursors for ozone and can also contribute to the formation of acidic rain.

### **Hydrocarbons or Volatile Organic Compounds (VOC)**

Hydrocarbon emissions are a product of partial fuel combustion, fuel evaporation and refueling losses caused by spillage and vapor leakage. VOC reacts with nitrogen oxides and sunlight to form ozone.

### **Carbon Monoxide (CO)**

Carbon monoxide is produced by the incomplete burning of carbon in fuels, including gasoline. High concentrations of CO occur along roadsides in heavy traffic, particularly at major intersections and in enclosed areas such as garages and poorly ventilated tunnels. Peak concentrations occur during the colder months of the year when CO vehicular emissions are greater.

## **3) OZONE NONATTAINMENT AREAS**

On March 27, 2008, EPA finalized new ozone standards which tightened the standard to 0.075 parts per million (ppm) from the previous, 1997 ozone standard of 0.08 ppm. On May 21, 2012, EPA finalized designations for this new ozone standard, effective July 20, 2012. The nonattainment areas have changed under the latest 2008 ground-level ozone eight-hour standard. The Connecticut portion of the New York-Northern New Jersey-Long Island nonattainment area (Fairfield, New Haven and Middlesex counties) has been designated a Marginal Nonattainment area, while the Greater Connecticut area (Hartford, New London, Tolland, Windham and Litchfield counties) has also been designated as a Marginal Nonattainment area. Figure 1 below shows the two Marginal Nonattainment areas in Connecticut.



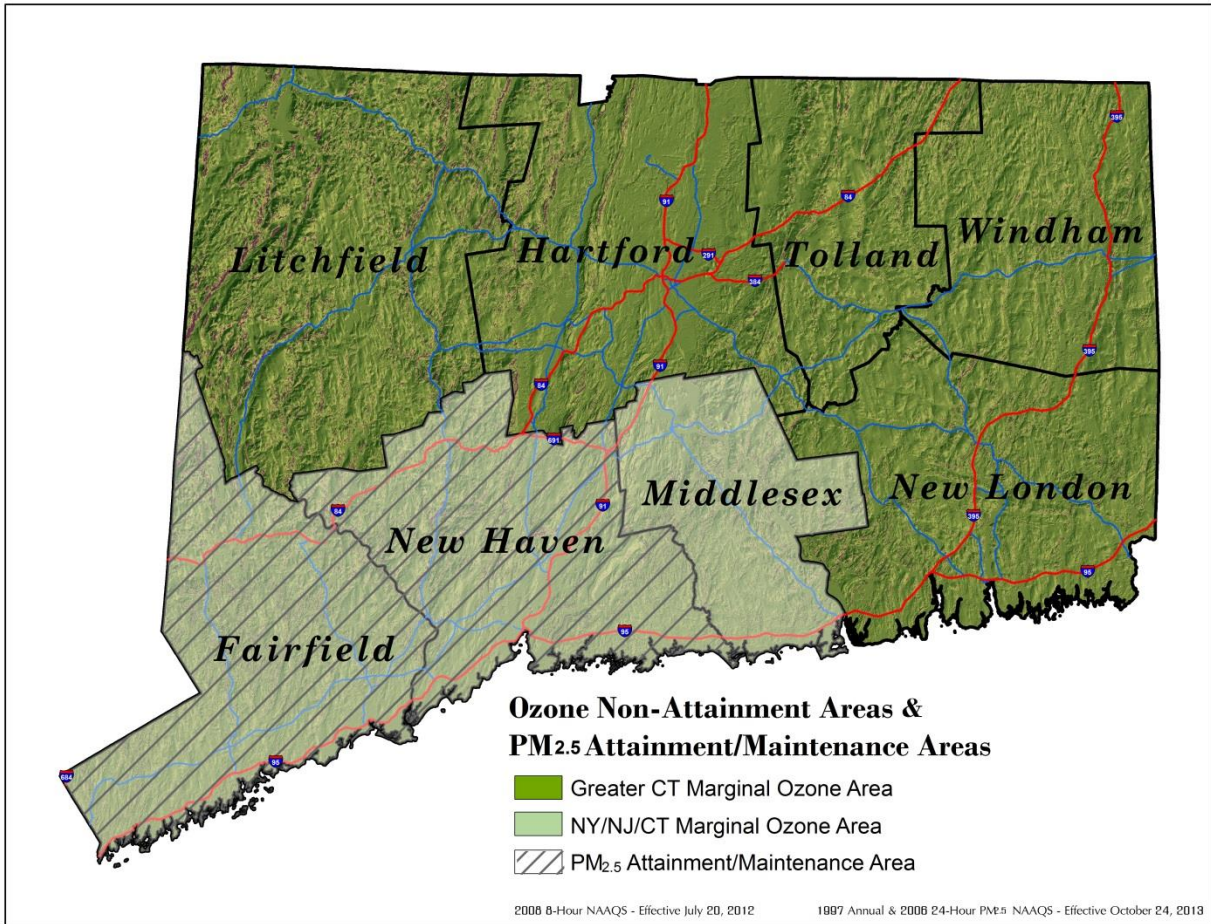

Figure 1: Connecticut Ozone Nonattainment Areas and PM<sub>2.5</sub> Attainment/Maintenance Area

#### 4) CO ATTAINMENT MAINTENANCE AREAS

There were formerly three CO Nonattainment areas in the state. These were the Southwest portion of the state, the greater New Haven area, and the greater Hartford area. The remainder of the state was in attainment for CO. Attainment was demonstrated in each of these areas and, subsequently, they were designated as Full Maintenance areas. On September 13, 2004, EPA approved a CTDEEP submittal for a SIP revision for re-designation of these areas to Limited Maintenance Plan status, thus eliminating the need for budget testing. In the future, “hot-spot” carbon monoxide

analyses will be performed to satisfy “project level” conformity determinations. Figure 2 below shows the CO attainment/maintenance areas in Connecticut.

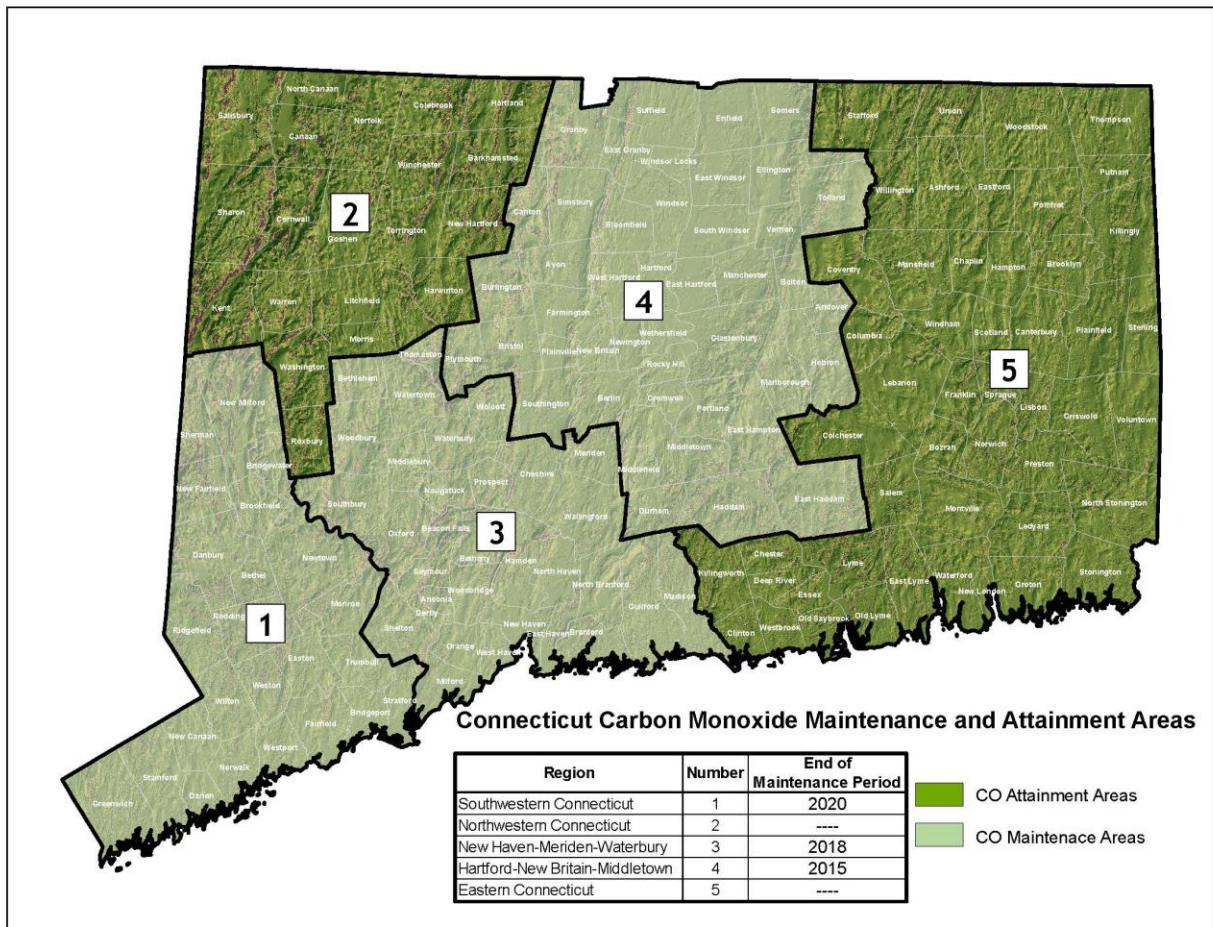

Figure 2: Connecticut CO attainment/maintenance areas

## 5) CONFORMITY TESTS

Under the Conformity Rules, the following test for VOC/NOx must be met:

- TEST 1

For VOC and NOx, transportation emissions from the Action Scenarios must be less than the 2009 transportation emission budgets if analysis year is 2009 or later.

As the CO areas have been approved by EPA for Limited Maintenance Plan status, no

tests for CO are required.

The **ACTION SCENARIO** is the future transportation system that will result from full implementation of the Transportation Improvement Programs (TIP) and Long Range Transportation Plans (LRTP).

**VOC/NOx** emission analysis was conducted for summer conditions and for the following years:

- 2009 (eight-hour MVEB year)
- 2015 (Attainment year and near term analysis year)
- 2025 (Interim modeling year)
- 2035 (Interim modeling year)
- 2040 (Long Range Transportation Plan horizon year)

At this time, the following eight-hour emission budgets have been approved by EPA for use in this conformity analysis:

1. In 2009 and subsequent years, VOC in the Connecticut portion of the New York-Northern New Jersey-Long Island Marginal Nonattainment area must be less than 27.4 tons per day.
2. In 2009 and subsequent years, NOx in the Connecticut portion of the New York-Northern New Jersey-Long Island Marginal Nonattainment area must be less than 54.6 tons per day.
3. In 2009 and subsequent years, VOC in the Greater Connecticut Marginal Nonattainment area must be less than 26.3 tons per day.
4. In 2009 and subsequent years, NOx in the Greater Connecticut Marginal Nonattainment area must be less than 49.2 tons per day.

## **6) INTERAGENCY CONSULTATION**

An Interagency Consultation Meeting was held on April 22, 2014 to address the need to prepare an Air Quality Determination Analysis for these TIP amendments. All

Metropolitan Planning Organizations (MPO's), rural COGs, FHWA, FTA, EPA, and CTDEEP were invited to review and comment on the project's Air Quality coding, analysis years to be modeled, and comments on the latest planning assumptions to be utilized for this conformity.

The project Air Quality coding is as follows:

M – Modeled in the Department's highway or transit networks

NM – Requires modeling and will be included into the Department's highway and transit networks prior to conformity analysis

NRS –a highway or transit project on a facility that does not serve regional needs or is not normally included in the regional travel simulation model and does not fit into an exempt project category in Table 2 or 3 of the Final Rule (40 CFR 93).

RS – Regionally Significant refers to a transportation project in the TIP and/or STIP (other than an exempt project) that is on a facility which serves regional transportation needs such as access to and from the area outside of the region, major activity centers in the regions, major planned development such as new retail malls, sports complexes, etc., or transportation terminals as well as most terminals themselves) and would normally be include din the modeling of a metropolitatn area's transportation network, including at a minimum all principal arterial highways and all fixed guide-way transit facilities that offer an alternative to regional highway travel. (40 CFR 93.101). Once a project is identified as regionally significant, it mus be included in the analysis regardless of funding source.

Exempt Project – a project listed in Table 2 or 3 of the Final Rule (40 CFR 93) that primarily enhances safety or aesthetics, maintains mass transit, continues current levels of ridesharing, or builds bicycle and pedestrian facilities.

X6 - Project exempt from the requirement to determine conformity under 40 CFR 93.126

X7 – Project exempt form regional emissions analysis requirements under 40 CFR 93.127

X8 – Traffic synchronization projects may be approved, funded and implemented without satisfying conformity requirements under 40 CFR 93.128

A copy of the Interagency Consultation Meeting minutes is included in Appendix A. The final emissions analysis was prepared and the report was distributed for the 30 day public comment period.

## **7) PUBLIC CONSULTATION**

As required by the Final Rule, the transportation conformity process must include public consultation on the emissions analysis and conformity determination for Ozone determinations. This includes posting of relevant documentation and analysis on a “clearinghouse” webpage maintained through the interagency consultation process. All MPOs in the Connecticut Ozone Nonattainment areas must provide thirty day public comment periods and address any comments received. For this Ozone transportation conformity determination, all Connecticut MPOs will hold a thirty day public comment period.

## **8) VMT and EMISSIONS ESTIMATES**

VMT estimates were developed from CTDOT's statewide network-based travel model. The 2010 travel model year, to the extent practical, represents all state highways and major connecting non-state streets and roads, as well as the rail, local bus, and expresses bus systems that currently exist. Future highway networks for 2015, 2018, 2020 and 2030 and transit networks for 2015, 2016, 2020 and 2030 were built by adding Statewide Transportation Improvement Program (STIP), TIP and LRTP projects (programmed for opening after 2010) to the 2010 network year. These networks were used to run travel models and conduct emissions analysis for the years 2015, 2025, 2035, and 2040. Projects for each model analysis year for which network changes were required are shown on Table 2 as follows:

**TABLE 2: LIST OF NETWORK CHANGES**

<b><u>2015 NETWORK CHANGES</u></b>				
<b>REGION</b>	<b>PROJECT NO.</b>	<b>DESCRIPTION</b>	<b>LANES FROM</b>	<b>TO</b>
<b>HIGHWAY NAME</b>	<b>TOWN</b>			
<b>IMPROVEMENT</b>				
<b>CAPITOL</b>				
0063-XXXX		Project enhancing Union Station as a regional intermodal transportation Hub and connecting that with the rest of downtown through improved transit, pedestrian and biking infrastructure	Varies	
INTERMODAL TRIANGLE				
HARTFORD				
0171-0305		From New Britain to Hartford, District 1 funding Hartford and New Britain.	N/A	
NEW BRITAIN- HARTFORD		CCD 8/14/2015, TIP		
BUSWAY				
<b>CENTRAL CONNECTICUT</b>				
0171-0305		From New Britain to Hartford, District 1 funding Hartford and New Britain.	N/A	
NEW BRITAIN- HARTFORD		CCD 8-14-2015, TIP		
BUSWAY				
<b>CENTRAL NAUGATUCK VALLEY</b>				
0151-XXXX		Boyden Street Extension Construct new road from Bucks Hill Road to North Main Street	0/0	1/1
BOYDEN STREET		Long Range Plan		
WATERBURY				
EXTENSION				
<b>SOUTH CENTRAL</b>				
0092-0614		Reconstruction of Route 34 to at grade Boulevard	N/A	
ROUTE 34		Long Range Plan		
NEW HAVEN				
BOULEVARD				
0106-0125		Project to extend Edison Road from its current terminus to Marsh Hill Road, a length of approximately 2,200 feet	0/0	1/1
EDISON ROAD				
ORANGE				
EXTEND				

**TABLE 2: LIST OF NETWORK CHANGES  
(CONT'D)**

<b>REGION PROJECT NO.</b>	<b><u>2015 NETWORK CHANGES</u> DESCRIPTION</b>	<b>LANES FROM</b>	<b>TO</b>
<b>HIGHWAY NAME TOWN IMPROVEMENT</b>			
<b>SOUTH WESTERN</b>			
0135-0310 WEST MAIN STREET STAMFORD BRIDGE REPLACEMENT	Removal of automobile bridge over the Mill River CCD 2014, TIP	1/1	0/0
0102-0278 I-95 NORWALK OPERATIONAL LANES	Add auxiliary lanes between Int. 14 and 15 (NB and SB) on I-95 CCD 12-1-2014	3/3	4/4
<b>WINDHAM</b>			
0077-0215 HILLSIDE ROAD MANSFIELD NEW ROAD	Extension of existing Hillside Road to Route 44. Congressional earmark, CCD 2015, TIP.	0/0	1/1

**TABLE 2: LIST OF NETWORK CHANGES (CONT'D)**

<b><u>2018 NETWORK CHANGES</u></b>			
<b>REGION</b>	<b>DESCRIPTION</b>	<b>LANES</b>	
<b>PROJECT NO.</b>		<b>FROM</b>	<b>TO</b>
<b>HIGHWAY NAME</b>			
<b>TOWN</b>			
<b>IMPROVEMENT</b>			
<b>CENTRAL CONNECTICUT</b>			
0131-0190 RT 10 SOUTHINGTON BRIDGE REMOVAL	Remove Bridge Number 00518 Reconstruct 10/322 Intersection CCD 11/2017, TIP	1/1	0/0
<b>GREATER BRIDGEPORT</b>			
0015-TMP1 LAFAYETTE CIRCLE BRIDGEPORT REALIGNMENT	Realignment of Lafayette Circle and establishment of bidirectional traffic on Fairfield Avenue CCD 2017, TIP	0/1	1/1
<b>HOUSATONIC VALLEY</b>			
0034-0347 SR 806 (NEWTOWN ROAD) DANBURY	State Route 806 (Newtown Road) from Old Newtown to Plumtrees & from Eagle to Industrial Plaza, Danbury - Widening from 1 lane each direction to 2 lanes each direction CCD 2016, TIP	1/1	2/2
<b>SOUTH CENTRAL</b>			
0092-0531 I-95 NEW HAVEN BRIDGE REPLACEMENT	Q Bridge Replacement and demolition; Contract E CCD 2016, TIP	3/3	5/5
0092-0532 I-95 NEW HAVEN BRIDGE REPLACEMENT	Q Bridge Replacement and demolition; Contract B CCD 2016, TIP	3/3	5/5
0092-0627 I-95 NEW HAVEN BRIDGE REPLACEMENT	Q Bridge Replacement and demolition; Contract B2 CCD 2016, TIP	3/3	5/5



**TABLE 2: LIST OF NETWORK CHANGES**  
**(CONT'D)**

<b>REGION</b>	<b><u>2018 NETWORK CHANGES</u></b>	<b>LANES</b>	
<b>PROJECT NO.</b>	<b>DESCRIPTION</b>	<b>FROM</b>	<b>TO</b>
<b>HIGHWAY NAME</b>			
<b>TOWN</b>			
<b>IMPROVEMENT</b>			
<b>SOUTH CENTRAL</b>			
0092-XXXX	Removal of North Frontage Road between State Street & Orange Street	1/1	0/0
NORTH FRONTAGE ROAD	CCD 2016, TIP		
NEW HAVEN			
ROADWAY REMOVAL			
0100-0175	Project to widen Sackett Point Road from 1 lane to 2 lanes	1/1	2/2
SACKETT POINT ROAD	CCD 2018, TIP		
NORTH HAVEN			
WIDENING			
<b>SOUTH WESTERN</b>			
0135-0301	Reconstruction of I-95 off ramps and Atlantic Street in vicinity of Metro North Railroad Bridge No. 08012R	2/2	3/3
ATLANTIC STREET	CCD 2018, TIP		
STAMFORD			
WIDENING			
<b>VALLEY</b>			
0036-0184	Main Street Derby from Bridge Street to Route 8 South Exit15 On/Off Ramps (Ausonio Street)	1/1	2/2
ROUTE 34	CCD 2018, TIP		
DERBY			
WIDENING			

**TABLE 2: LIST OF NETWORK CHANGES (CONT'D)**

<b><u>2020 NETWORK CHANGES</u></b>				
<b>REGION</b>	<b>PROJECT NO.</b>	<b>DESCRIPTION</b>	<b>LANES FROM</b>	<b>TO</b>
<b>HIGHWAY NAME</b>	<b>TOWN</b>	<b>IMPROVEMENT</b>		
<b>CAPITOL</b>				
0051-0259		Interchange improvements at Routes 4, 6, and 9 including a new EB C/D Roadway	N/A	
I84/RT4/RT6	FARMINGTON	BID 12-31-08, CCD 2019, TIP.		
INTERCHANGE BSWY				
0155-0156		Add an Operational Lane WB between Interchanges 42 & 39A; Add an Operational Lane EB between Interchanges 40 & 41	3/3	4/4
I-84	WEST HARTFORD	CCD 2018		
OPERATIONAL LANES				
0015-HXXX		Reconstruct and widen Route 130 from Stratford Avenue bridge to Yellow Mill bridge	1/1	2/2
ROUTE 130	BRIDGEPORT	Long Range Plan		
WIDENING				
<b>CENTRAL NAUGATUCK VALLEY</b>				
0151-0273		Interstate 84	2/2	3/3
I-84	WATERBURY	CCD 11/2020, TIP		
WIDENING				
<b>VALLEY</b>				
0124-0165		**As of 2/15/2011 current scope from consultant is spot improvements for from Swan Avenue to Franklin Street	1/1	2/2
ROUTE 67	SEYMOUR	Project Manager		
MAJOR WIDENING		**Bank Street from West Street to North Main St is full scope being reviewed by consultant		
		Long Range Plan		
0124-XXXX		Between Interchange 22 and 23; improve access.	N/A	
ROUTE 8	SEYMOUR	Long Range Plan		
INTERCHANGE				
0124-XXXX		Realign interchange with new extension of Derby Road	N/A	
ROUTE 8	SEYMOUR	Long Range Plan		
INTERCHANGE				

**TABLE 2: LIST OF NETWORK CHANGES**  
**(CONT'D)**

**2020 NETWORK CHANGES**

<b>REGION</b>	<b>PROJECT NO.</b>	<b>DESCRIPTION</b>	<b>LANES FROM</b>	<b>TO</b>
<b>HIGHWAY NAME</b>	<b>TOWN</b>			
<b>IMPROVEMENT</b>				
<b>VALLEY</b>				
0126-XXXX		Interchange 11 - Construct new SB entrance ramp,	N/A	
ROUTE 8		Widen Bridgeport Avenue		
SHELTON		Long Range Plan.		
INTERCHANGE				
0126-XXXX		Between Huntington Avenue and Constitution	1/1	2/2
ROUTE 714		Boulevard		
SHELTON		Long Range Plan.		
MAJOR WIDENING				

**TABLE 2: LIST OF NETWORK CHANGES (CONT'D)**

<b><u>2030 NETWORK CHANGES</u></b>				
<b>REGION</b>	<b>PROJECT NO.</b>	<b>DESCRIPTION</b>	<b>LANES FROM</b>	<b>TO</b>
<b>HIGHWAY NAME</b>	<b>TOWN</b>	<b>IMPROVEMENT</b>		
<b>CAPITOL</b>				
VARIOUS TOWNS NEW COMMUTER RAIL		New Haven/Hartford/Springfield Rail Service Governor's Transportation Initiative Long Range Plan	N/A	
<b>CENTRAL CONNECTICUT</b>				
0109-XXXX PLAINVILLE ADD LANE		New Britain Avenue Cooke Street to Hooker Street Long Range Plan.	1/1	2/2
VARIOUS TOWNS NEW COMMUTER RAIL		New Haven/Hartford/Springfield Rail Service Governor's Transportation Initiative Long Range Plan	N/A	
<b>CENTRAL NAUGATUCK VALLEY</b>				
0151-0273 I-84 WATERBURY UPGRADE EXPRESSWAY		Reconstruct Expressway and Operational Improvements including Interchanges. Hamilton Avenue to opposite Pierpoint BID 02-22-06, CCD 2021, TIP.	2/2	3/3
0080-0128 I-84, ROUTES 63/64 MIDDLEBURY/ WATERBURY WIDENING		Add auxiliary lanes at Int. 17 and on Routes 63/64 CCD 2030 Long Range Plan	1/1	2/2
<b>HOUSATONIC VALLEY</b>				
0018-0124 US 202 BROOKFIELD WIDENING		South of Old State Road to Route 133 Long Range Plan	1/1	2/2
0034-0288 ROUTE 6 DANBURY ADD LANES		From Kenosia Avenue easterly to I-84 (Exit 4) Long Range Plan	1/1	2/2
0034-XXXX ROUTE 6 DANBURY ADD LANES		From I-84 (Exit 2) East to Kenosia Avenue Long Range Plan	1/1	2/2

**TABLE 2: LIST OF NETWORK CHANGES  
(CONT'D)**

<b><u>2030 NETWORK CHANGES</u></b>				
<b>REGION</b>	<b>PROJECT NO.</b>	<b>DESCRIPTION</b>	<b>LANES FROM</b>	<b>TO</b>
<b>HIGHWAY NAME</b>				
<b>TOWN</b>				
<b>IMPROVEMENT</b>				
<b>HOUSATONIC VALLEY (CONT'D.)</b>			1/1	2/2
0034-XXXX		From Route I-84 (Exit 6) Northerly to Jeanette Street		
ROUTE 37		Long Range Plan		
DANBURY				
ADD LANES				
0034-XXXX		Between Interchanges 3 and 4. Between	3/3	4/4
I-84		Interchanges 12 and 13		
DANBURY,		Long Range Plan		
NEWTOWN,				
SOUTHBURY				
0034-XXXX		Widen Kenosia Avenue from Backus Avenue to	1/1	2/2
DANBURY		Vicinity of Lake Kenosia		
ADD LANES		Long Range Plan		
0034-XXXX		Widen Backus Avenue from Kenosia Avenue to Miry	1/1	2/2
DANBURY		Brook Road		
ADD LANES		Long Range Plan		
0034-XXXX		From South Street northerly to Boughton Street;	1/1	2/2
ROUTE 53		Long Range Plan		
DANBURY				
ADD LANES				
0034-XXXX		From Route 53 (Main Street) northerly to I-84 (Exit 6)	1/1	2/2
ROUTE 37		Long Range Plan		
DANBURY				
ADD LANES				
0096-XXXX		New Road across Old Fairfield Hills Hospital	0/0	1/1
NEWTOWN		Campus, From Route 6 South to Route 860		
NEW ROAD		Long Range Plan		
ADD LANES				

**TABLE 2: LIST OF NETWORK CHANGES (CONT'D)**

<b><u>2030 NETWORK CHANGES</u></b>				
<b>REGION</b>	<b>PROJECT NO.</b>	<b>DESCRIPTION</b>	<b>LANES FROM</b>	<b>TO</b>
<b>HIGHWAY NAME</b>	<b>TOWN</b>			
<b>IMPROVEMENT</b>				
<b>SOUTH CENTRAL</b>				
0014-XXXX		East Haven Town Line to Alps Road (Echlin Road Private)	2/2	2/3
ROUTE 1		Long Range Plan		
BRANFORD				
WIDENING				
0014-XXXX		Route 146 to Cedar Street	2/2	2/3
ROUTE 1		Long Range Plan		
BRANFORD				
WIDENING				
0014-XXXX		Cedar Street to East Main	1/1	1/2
ROUTE 1		Long Range Plan		
BRANFORD				
WIDENING				
0014-XXXX		East Main to 1-95 Exit 55	1/1	1/2
ROUTE 1		Long Range Plan		
BRANFORD				
WIDENING				
0014-XXXX		I-95 Exit 55 to Leetes Island Road	1/1	1/2
ROUTE 1		Long Range Plan		
BRANFORD				
WIDENING				
0059-XXXX		Bullard Road extension to Route 77	0/0	1/1
BULLARD RD		Long Range Plan		
GUILFORD				
EXTENSION				
0059-XXXX		State Street to Tanner Marsh Road	1/1	1/2
ROUTE 1		Long Range Plan		
GUILFORD				
WIDENING				
0061-XXXX		Washington Avenue to Route 40	2/2	2/3
ROUTE 10		Long Range Plan		
HAMDEN				
WIDENING				

**TABLE 2: LIST OF NETWORK CHANGES (CONT'D)**

<b><u>2030 NETWORK CHANGES</u></b>				
<b>REGION</b>	<b>PROJECT NO.</b>	<b>DESCRIPTION</b>	<b>LANES FROM</b>	<b>TO</b>
<b>HIGHWAY NAME</b>	<b>TOWN</b>			
<b>IMPROVEMENT</b>				
<b>SOUTH CENTRAL (CONT'D.)</b>				
0061-XXXX	ROUTE 10	Route 40 to Todd Street Long Range Plan	2/2	2/3
HAMDEN				
WIDENING				
0061-XXXX	ROUTE 10	Todd Street to Shepard Avenue Long Range Plan	1/1	2/2
HAMDEN				
WIDENING				
0061-XXXX	ROUTE 10	River Street to Cheshire Town Line Long Range Plan	1/1	2/2
HAMDEN				
WIDENING				
0061-XXXX	ROUTE 5	Olds Street (Hamden) to Sackett Point Road Long Range Plan.	1/1	2/2
HAMDEN, NORTH				
HAVEN				
WIDENING				
0079-XXXX	ROUTE 5	Wallingford Town Line to Olive Street (Route 71) Long Range Plan	1/1	2/2
MERIDEN				
WIDENING				
0083-XXXXb	ROUTE 162	From West of Old Gate Lane to Gulf Street/Clark Street to Route 1 Long Range Plan	1/1	2/2
MILFORD				
WIDENING				
0092-0649	NEW HAVEN	Long Wharf access Plan Widen I-95 (in separate project), Eliminate Long Wharf Drive to expand park, add new road from Long Wharf Drive Long Range Plan	Varies	
0092-XXXX	ROUTE 69	From Route 63 to Landin Street Long Range Plan	1/1	2/2
NEW HAVEN,				
WOODBIDGE				
WIDENING				

**TABLE 2: LIST OF NETWORK CHANGES (CONT'D)**

<b><u>2030 NETWORK CHANGES</u></b>				
<b>REGION</b>	<b>PROJECT NO.</b>	<b>DESCRIPTION</b>	<b>LANES FROM</b>	<b>TO</b>
<b>HIGHWAY NAME</b>	<b>TOWN</b>			
<b>IMPROVEMENT</b>				
<b>SOUTH CENTRAL (CONT'D.)</b>				
0092-XXXX		From Dayton Street (NH) to Landin Street (Wdbg)	1/2	2/3
ROUTE 63		Long Range Plan.		
NEW HAVEN,				
WOODBIDGE				
WIDENING				
0098-XXXX		From East Haven Town Line to Doral Farms Road	1/1	1/2
ROUTE 80		and Route 22 to Guilford Town Line		
NO. BRANFORD		Long Range Plan		
WIDENING				
0106-XXXX		From West Haven Town Line to US 1	1/1	2/2
ROUTE 162		Long Range Plan		
ORANGE				
WIDENING				
0148-XXXX		From South Orchard Street. to Ward Street and	1/1	2/2
ROUTE 5		Christian Road to Meriden Town Line		
WALLINGFORD		Long Range Plan		
WIDENING				
0148-XXXX		From Route 71 overpass South of Old Colony Road	1/1	1/2
ROUTE 150		to Route 68		
WALLINGFORD		Long Range Plan		
WIDENING				
0156-XXXX		Route 1 to Elm Street	1/1	2/2
ROUTE 122		Long Range Plan		
WEST HAVEN				
WIDENING				
0156-XXXX		Campbell Avenue to Orange Town Line	1/1	2/2
ROUTE 1		Long Range Plan		
WEST HAVEN				
WIDENING				
0156-XXXX		Elm Street to Greta Street	2/2	2/3
ROUTE 162		Long Range Plan		
WEST HAVEN				
WIDENING				



**TABLE 2: LIST OF NETWORK CHANGES (CONT'D)**

<b><u>2030 NETWORK CHANGES</u></b>				
<b>REGION</b>	<b>PROJECT NO.</b>	<b>DESCRIPTION</b>	<b>LANES FROM</b>	<b>TO</b>
<b>HIGHWAY NAME</b>	<b>TOWN</b>	<b>IMPROVEMENT</b>		
<b>SOUTH CENTRAL (CONT'D.)</b>				
0156-XXXX		Bull Hill Ln to Orange Town Line	1/1	2/2
ROUTE 162		Long Range Plan.		
WEST HAVEN				
WIDENING				
VARIOUS TOWNS		New Haven/Hartford/Springfield Rail Service	N/A	
NEW COMMUTER		Governor's Transportation Initiative		
RAIL		Long Range Plan		
<b>SOUTH WESTERN</b>				
0035-XXXX		Add Lane from Stamford Exit 8 to Darien Exit 10,	3/3	4/4
I-95		Operational Lane		
DARIEN/STAMFORD		Long Range Plan		
WIDENING				
0102-0269		Upgrade to full interchange at Merritt Parkway (Route	N/A	
US 7/RT 15		15)		
NORWALK		BID 01-09-08, CCD 2030, Long Range Plan		
UPGRADE				
EXPRESSWAY				
0102-0297		East Avenue from the vicinity of the I-95 Ramps	1/1	2/2
EAST AVE #1		southerly to the vicinity of Van Zant Street		
NORWALK		Long Range Plan		
WIDEN				
0102-0312		Reconstruction of Interchange 40 Merritt Parkway	N/A	
ROUTE 7/15		and Route 7 (Main Avenue). Breakout of 0102-0269		
NORWALK		Phase 1		
UPGRADE		CCD 2030 Long Range Plan		
EXPRESSWAY				
0102-XXXX		Express Bus/BRT between Norwalk and Greenwich	N/A	
NORWALK,		Long Range Plan		
GREENWICH				
BRT				

**TABLE 2: LIST OF NETWORK CHANGES (CONT'D)**

<b><u>2030 NETWORK CHANGES</u></b>				
<b>REGION</b>	<b>PROJECT NO.</b>	<b>DESCRIPTION</b>	<b>LANES</b>	
<b>HIGHWAY NAME</b>			<b>FROM</b>	<b>TO</b>
<b>TOWN</b>				
<b>IMPROVEMENT</b>				
<b>VALLEY</b>				
0036-0179		Interchange 18 - Construct New NB entrance ramp. Long Range Plan	NA	
ROUTE 8				
ANSONIA				
INTERCHANGE				
0036-XXXX		Route 8 Interchange 16 and 17; Construct new NB ramps. Close old ramps. Long Range Plan.	N/A	
ROUTE 8				
DERBY				
INTERCHANGE				
0126-XXXX		Interchange 14 - Construct new SB entrance ramp Long Range Plan.	N/A	
ROUTE 8				
SHELTON				
INTERCHANGE				

In addition, the travel model incorporates the effect of the Employer Commute Options (ECO) Program in Southwest Connecticut (part of the Connecticut Portion of the NY-NJ-LI Marginal Nonattainment area). In response to federal legislation, Connecticut has restructured the ECO Program to emphasize voluntary participation, combined with positive incentives, to encourage employees to rideshare, use transit, and continue to expand their trip reduction activities. This program has been made available to all employers. It is felt that this process is an effective means of achieving Connecticut's clean air targets. Funding for this effort under the Congestion Mitigation and Air Quality Improvements (CMAQ) Program is included in the TIP for FY 2015-2018. It is estimated that this program, if fully successful, could reduce Vehicle Miles of Travel (VMT) and mobile source VOC emissions by two percent in Southwestern Connecticut.

It should be noted that TIP and LRTP projects which have negligible impact on trip distribution and/or highway capacity have not been incorporated into the network. These include, but are not limited to, geometric improvements of existing interchanges, short sections of climbing lanes, intersection improvements, transit projects dealing with equipment for existing facilities and vehicles, and transit operating assistance. Essentially, those projects that do not impact the travel demand forecasts are not included in the networks and/or analysis.

The network-based travel model used for this analysis is the model that CTDOT utilizes for transportation planning, programming and design requirements. This travel demand model uses demographic and land use assumptions which are based on 2010 Census population and population projections developed jointly by CTDOT and Connecticut's 14 RPOs. Employment data was updated in 2012 based upon State Department of Labor 2010 town estimates.

The model uses a constrained equilibrium approach to allocate trips among links. The model was calibrated using 2009 ground counts and 2009 Highway Performance Monitoring System (HPMS) Vehicle Miles of Travel data.

Peak hour directional traffic volumes were estimated as a percentage of the ADT on a link by link basis. Based on automatic traffic recorder data, 9.0 percent, 8.5 percent, 8.0 percent and 7.5 percent of the Average Daily Traffic (ADT) occurs during the four highest hours of the day. A 55:45 directional split was assumed. Hourly volumes were then converted to Service Flow Levels (SFL) and Volume to Capacity (V/C) ratios calculated as follows:

- $SFL = DHV/PHF*N$
- $VC = SFL / C$

where:

- DHV = Directional Hourly Volume
- PHF = Peak Hour Factor = .9
- N = Number of lanes
- C = Capacity of lane

Peak period speeds were estimated from the 2000 Highway Capacity Manual based on the design speed, facility class, area type and the calculated V/C ratio. On the expressway system, Connecticut-based free flow speed data was available. This data was deemed more appropriate and superseded the capacity manual speed values. The expressway free flow speeds were updated in 2005.

For the off-peak hours, traffic volume is not the controlling factor for vehicle speed. Off-peak link speeds were based on the Highway Capacity Manual free flow speeds as a function of facility class and area type. As before, Connecticut-based speed data was substituted for expressway facilities and was updated in 2005.

Two special cases exist in the modeling process: centroid connectors and intrazonal trips.

- Centroid connectors represent the local roads used to gain access to the model network from centers of activity in each traffic analysis zone (TAZ). A speed of 25 mph is assumed for these links.

- Intrazonal trips are trips that are too short to get on to the model network. VMT for intrazonal trips is calculated based on the size of each individual TAZ. A speed of 20 to 24 mph is assumed for the peak period and 25 to 29 mph for the off-peak period.

The Daily Vehicle Miles of Travel (DVMT) is calculated using a methodology based on disaggregate speed, converted to summer and winter VMTs, and summarized by Nonattainment area, functional class, and speed. The VMT and speed profiles developed by this process are then combined with the emission factors from the MOVES2010b model to produce emission estimates for each scenario and time frame. The MOVES2010b input and output data may be found in the Appendices.

Table 3 on the following page shows the 2015 through 2040 Action Emissions and Eight-Hour Budgets for Volatile Organic Compounds (VOC), and Nitrogen Oxides (NOx) resulting from this process.

In all cases, the transportation program and plan meet the required conformity test:

- Action year emissions are less than approved 2009 budgets for VOX/NOx

This analysis in no way reflects the full benefit on air quality from the transportation plan and program. The network-based modeling process is capable of assessing the impact of major new highway or transit service. It does not reflect the impact from the many projects which are categorically excluded from the requirement of conformity. These projects include numerous improvements to intersections, which will allow traffic to flow more efficiently, thus reducing delay, fuel usage and emissions. The program also includes a significant number of miles of resurfacing. Studies have shown that smooth pavement reduces fuel consumption and the attendant CO and VOC emissions. Included in the TIP but not reflected in this analysis are many projects to maintain existing rail and bus systems. Without these projects, those systems could not offer a high level of service.

With them, the mass transit systems function more efficiently, with improved safety, and provide a more dependable and aesthetically appealing service. These advantages will retain existing patrons and attract additional riders to the system. The technology to quantify the air quality benefits from these programs is not currently available.

**TABLE 3**  
**VMT - OZONE EMISSIONS - SIP BUDGETS**  
**Series 30D**

Year	Ozone Area	Series 30D		Budgets		Difference	
		VOC	NOX	VOC	NOX	VOC	NOX
2015	CT Portion of NY-NJ-LI Area	23.12	42.01	27.40	54.60	-4.28	-12.59
	Greater CT Portion	21.48	37.01	26.30	49.20	-4.82	-12.19
2025	CT Portion of NY-NJ-LI Area	15.47	22.64	27.40	54.60	-11.93	-31.96
	Greater CT Portion	14.55	19.84	26.30	49.20	-11.75	-29.36
2035	CT Portion of NY-NJ-LI Area	13.31	20.10	27.40	54.60	-14.09	-34.50
	Greater CT Portion	12.73	18.04	26.30	49.20	-13.57	-31.16
2040	CT Portion of NY-NJ-LI Area	13.65	20.57	27.40	54.60	-13.75	-34.03
	Greater CT Portion	13.07	18.48	26.30	49.20	-13.23	-30.72

- Note: 1 A small reduction in the Greater Connecticut area will occur from the ECO program in the Connecticut portion of the NY-NJ-LI due to travel between the areas.
- 2 VOC & NOX emissions are in tons per day and are calculated using Connecticut's vehicle mix.
- 3 HPMS 14 Functional Class system used.
- 4 National Low Emission Vehicle (NLEV) program included in 2008 and all future years.
- 5 Eight Hour Ozone emission budgets effective June 27, 2008
- 6 Series 30D with 20 iteration equilibrium assignment.
- 7 Year 2015 emissions are based on Series 30D.

As shown in this analysis, transportation emissions are declining dramatically and will continue to do so. This is primarily due to programs such as reformulated fuels, enhanced inspection and maintenance (I/M) programs, stage two vapor recovery (area source), and the low emissions vehicles (LEV) program. Changes in the transportation system will not produce significant emission reductions because of the massive existing rail, bus, highway systems, and land development already in place. Change in these aspects is usually marginal, producing very small impacts.

## **9) PM<sub>10</sub>**

EPA previously designated the City of New Haven as Nonattainment with respect to the National Ambient Air Quality Standards (NAAQS) for particulate matter with a nominal diameter of ten microns or less (PM<sub>10</sub>). The PM<sub>10</sub> Nonattainment status in New Haven was a local problem stemming from activities of several businesses located in the Stiles Street section of the City. Numerous violations in the late 1980's and early 1990's of Section 22a-174-18 (Fugitive Dust) of CTDEEP regulations in that section of the city led to a nonattainment designation (CTDEEP, 1994: Narrative Connecticut Department of Energy and Environmental Protection, State Implementation Plan Revision For PM<sub>10</sub>, March 1994). Corrective actions were subsequently identified in the State Implementation Plan and implemented, with no violations of the PM<sub>10</sub> NAAQS since the mid-1990's.

All construction activities undertaken in the City of New Haven are required to be performed in compliance with Section 22a-174-18 (Control of Particulate "Emissions") of the CTDEEP regulations. All reasonable available control measures must be implemented during construction to mitigate particulate matter emissions, including wind-blown fugitive dust, mud and dirt carry out, and re-entrained fugitive emission from mobile equipment. The projects contained in the STIP and Plans, designated within the City of New Haven, are expected to have little effect on the overall projected vehicle miles of travel for the area and are not expected to cause significant additional airborne particulate matter to be generated. The transportation projects initiated in New Haven are

not designed to enhance development in the area. Therefore, the projects undertaken in this area will not have a detrimental effect on PM<sub>10</sub> in New Haven.

On October 13, 2005, EPA published in the Federal Register (Vol. 70, No. 197), approval of a request by CTDEEP for a Limited Maintenance Plan and redesignation of the New Haven Nonattainment Area to Attainment for the National Ambient Air Quality Standards for PM<sub>10</sub>. This direct final rule became effective on December 12, 2005.

As with limited maintenance plans for other pollutants, emissions budgets are considered to satisfy transportation conformity's "budget test". However, future "project level" conformity determination may require "hot spot" PM<sub>10</sub> analyses for new transportation projects with significant diesel traffic in accordance with EPA's Final Rule for "PM<sub>2.5</sub> and PM<sub>10</sub> Hot-Spot Analyses in Project-level Transportation Conformity Rule PM<sub>2.5</sub> and PM<sub>10</sub> Amendments; Final Rule (75 FR 4260, March 24, 2010) which became effective on April 23, 2010.

## **10) PM 2.5**

In December of 2004, EPA signed the final rulemaking notice to designate attainment and Nonattainment areas with respect to the Fine Particles (PM<sub>2.5</sub>) National Ambient Air Quality Standards, becoming effective April 5, 2005. In Connecticut, Fairfield and New Haven counties are included in the New York-Northern New Jersey-Long Island, NY-NJ-CT PM<sub>2.5</sub> Nonattainment area. Transportation plans and transportation improvement programs (TIPS) for the tri-state nonattainment area were found to be collectively conforming as of November 2006. On June 20, 2007, PM<sub>2.5</sub> budgets were found to be adequate for the early progress SIP. As EPA New England has determined the MOVES2010b 2017 and 2025 motor vehicle emissions budgets submitted on June 22, 2012 to be adequate for transportation conformity purposes, the emissions analysis in this report will be limited to these areas only and the budgets effective as of February 20, 2013. On September 24, 2013, EPA published its approval of the PM<sub>2.5</sub> redesignation request, establishing October 24, 2013 as the effective date of redesignation to attainment/maintenance for Connecticut's portion of the NY-NJ-T area



for both the 1997 annual and 24-hours PM<sub>2.5</sub> NAAQS. The PM<sub>2.5</sub> Conformity Submittal is a separate document which currently includes data specific to Connecticut's five MPO's contained in that attainment/maintenance area.

## **11) MASTER TRANSPORTATION PLAN**

Another criterion used to determine SIP conformity is the requirement that CTDOT make available its transportation plan to CTDEEP. Accordingly, a copy of CTDOT's 2011 Master Transportation Plan has been placed on CTDOT's website.

## **12) TRANSPORTATION PLANNING WORK PROGRAM**

CTDOT's FY 2015-2016 Transportation Planning Work Program contains a description of all planning efforts (including those related to air quality) to be sponsored or undertaken with federal assistance during FY 2015 and 2016. Included with this program are several tasks directly related to CTDOT's responsibilities under Connecticut's SIP for Air Quality. Additional functions, such as those supporting the preparation of project level conformity analysis, are funded under project related tasks. This work program is available at CTDOT for review.

## **13) CONCLUSIONS**

CTDOT has assessed its compliance with the applicable conformity criteria requirements of the 1990 CAAA. Based upon this analysis, it is concluded that all elements of CTDOT's transportation program and the Regional Long-Range Transportation Plans conform to applicable SIP and 1990 CAAA Conformity Guidance criteria and the approved interim transportation conformity budgets.

In addition to the information required for a conformity determination, the following is attached:

- Appendix B: The **MOVES2010b** tabulations for each analysis year
- Appendix C: The **MOVES2010b** input data for each analysis year (Ozone)

Please direct any questions you may have on the air quality emission analysis to:

Connecticut Department of Transportation  
Bureau of Policy and Planning  
Division of Coordination, Modeling and Crash Data – Unit 57531  
2800 Berlin Turnpike  
Newington, CT. 06111  
(860) 594-2032  
Email: [Judy.Raymond@ct.gov](mailto:Judy.Raymond@ct.gov)

APPENDIX A

Interagency Consultation Meeting Minutes

**INTERAGENCY CONSULTATION MEETING  
Transportation Improvement Programs  
Connecticut Department of Transportation  
Room 2324 – April 22, 2014 Go To Meeting**

**Attendees:**

Donald Cooke – EPA  
Eloise Powell – FHWA  
Ken Shooshan-Stoller, FHWA  
Eric Shortell, FHWA  
Paul Bodner – DEEP  
Paula Gomez – DEEP  
Jennifer Carrier - CRCOG  
Karen Olson – CRCOG  
Jason Zheng – CCRPA  
Mark Nielson – VCOG  
Jonathan Chew – HVCEO  
Stephen Dudley –SCRCOG  
Pat Gallagher - COGCNV  
Bob Sachin – SWRPA  
Robert Haramut \_ LCRVCOG  
John Filchak - NECCOG  
Rose Etuka – DOT  
Roxane Fromson - DOT  
Grayson Wright – DOT  
Edgar Wynkoop - DOT  
Neil Ryan – DOT  
Matthew Cegielski- DOT  
Ryan Dolan – DOT  
Peter Calcaterra - DOT

The Interagency Consultation Meeting was held to review projects submitted to the regions' Transportation Improvement Plans (TIPs).

The transportation conformity analysis on the TIP projects will be completed by August 2014 and both the Ozone and PM 2.5 reports will be electronically distributed to the MPOs in the appropriate Nonattainment/Maintenance areas, FTA, FHWA, DEEP and EPA. The MPOs will need to hold a 30 day public comment and review period. At the end of this review period, the MPO will hold a Policy Board meeting to endorse the Air Quality Conformity determination.

There was also a brief discussion on the travel model and emissions software planning assumptions employed in the conformity analysis.

The schedule for the 2015-2018 TIP Conformity Determination Analysis is as follow:

- MPOs transmit signed and dated Concurrence Form to [judy.raymond@ct.gov](mailto:judy.raymond@ct.gov) by April 25, 2014.
- CTDOT Travel Demand Model Unit performs the air quality analysis and sends the Air Quality Conformity Determination Reports electronically to all MPOs in August 2014.
- MPOs advertise and hold a 30-day public review and comment period for the Air Quality Conformity.
- MPOs hold a Policy Board meeting approving and endorsing the Air Quality Conformity.
- MPOs transmit resolutions endorsing the Air Quality Conformity to [judy.raymond@ct.gov](mailto:judy.raymond@ct.gov) by end of October 2014.

It is important that all MPOs follow this schedule to ensure that the STIP/TIP Conformity Determinations can go forward on schedule.

**PLANNING ASSUMPTIONS**  
**Ozone and PM2.5**  
**2015-2018 TIP Conformity**  
**April 22, 2014**

<b>Planning Assumptions for Review</b>	<b>Frequency of Review*</b>	<b>Responsible Agency</b>	<b>Year of Data</b>
Socioeconomic Data	At least every 5 years	CTDOT	2010 Census Data available 2012
DMV Vehicle Registration Data	At least every 5 years	CTDEEP	2011 Data available 2012
State Vehicle Inspection and Maintenance Program	Each conformity round	CTDEEP	2005 Plus
State Low Emission Vehicle Program	Each conformity round following approval into the SIP	CTDEEP	Same as SIP
VMT Mix Data	At least every 5 years	CTDEEP	2010
Analysis Years – PM 2.5	Each conformity round	CTDOT/CTDEEP	2017, 2025, 2035, 2040
Analysis Years – Ozone	Each conformity round	CTDOT/CTDEEP	2015, 2025, 2035, 2040
Emission Budget – PM2.5	As SIP revised/updated	CTDEEP	2017 / 2025 PM 2.5
Emission Budget – Ozone	As SIP revised/updated	CTDEEP	2009
Temperatures and Humidity	As SIP revised/updated	CTDEEP	X
Control Strategies	Each conformity round	CTDEEP	X
HPMS VMT	Each conformity round	CTDOT	2009

\* Review of Planning Assumptions does not necessarily prelude an update or calibration of the travel demand model.

Appendix B

MOVES2010b tabulations

**2015 MOVES2010b County Summary:**

Pollutants		Emission Quantities (Tons/Day)										
		NY/NJ/CT Non-Attainment Area				Greater CT Non-Attainment Area						Statewide
ID	Name	Fairfield	Middlesex	New Haven	Subtotal	Hartford	Litchfield	New London	Tolland	Windham	Subtotal	
1	Hydrocarbons	10.9129	2.3321	9.9891	<b>23.2340</b>	11.2850	2.6356	3.8928	2.0857	1.5969	<b>21.4961</b>	<b>44.7301</b>
3	Nox	19.3104	4.3022	18.4016	<b>42.0142</b>	19.8988	3.5119	7.2927	3.7205	2.5896	<b>37.0135</b>	<b>79.0277</b>
79	NM Hydrocarbons	10.3315	2.2091	9.4638	<b>22.0044</b>	10.7036	2.5164	3.6911	1.9791	1.5207	<b>20.4109</b>	<b>42.4153</b>
87	VOC	10.8535	2.3221	9.9461	<b>23.1217</b>	11.2563	2.6533	3.8855	2.0849	1.6036	<b>21.4837</b>	<b>44.6054</b>

**2025 MOVES2010b County Summary:**

Pollutants		Emission Quantities (Tons/Day)										
		NY/NJ/CT Non-Attainment Area				Greater CT Non-Attainment Area						Statewide
ID	Name	Fairfield	Middlesex	New Haven	Subtotal	Hartford	Litchfield	New London	Tolland	Windham	Subtotal	
1	Hydrocarbons	7.4185	1.6130	6.8778	<b>15.9093</b>	7.7115	1.8626	2.6630	1.4733	1.1075	<b>14.8179</b>	<b>30.7273</b>
3	Nox	10.3669	2.3259	9.9517	<b>22.6445</b>	10.6352	1.9174	3.8899	2.0233	1.3702	<b>19.8359</b>	<b>42.4804</b>
79	NM Hydrocarbons	6.8320	1.4888	6.3448	<b>14.6656</b>	7.1569	1.7457	2.4596	1.3632	1.0327	<b>13.7582</b>	<b>28.4238</b>
87	VOC	7.2045	1.5721	6.6948	<b>15.4714</b>	7.5601	1.8489	2.6004	1.4429	1.0943	<b>14.5465</b>	<b>30.0179</b>

**2035 MOVES2010b County Summary:**

Pollutants		Emission Quantities (Tons/Day)										
		NY/NJ/CT Non-Attainment Area				Greater CT Non-Attainment Area						Statewide
ID	Name	Fairfield	Middlesex	New Haven	Subtotal	Hartford	Litchfield	New London	Tolland	Windham	Subtotal	
1	Hydrocarbons	6.3898	1.4385	6.0702	<b>13.8985</b>	6.8232	1.6557	2.3476	1.3291	0.9960	<b>13.1518</b>	<b>27.0502</b>
3	Nox	9.0042	2.1194	8.9788	<b>20.1023</b>	9.6883	1.7386	3.5098	1.8590	1.2424	<b>18.0382</b>	<b>38.1405</b>
79	NM Hydrocarbons	5.7894	1.3076	5.5119	<b>12.6090</b>	6.2378	1.5325	2.1354	1.2120	0.9165	<b>12.0341</b>	<b>24.6431</b>
87	VOC	6.1093	1.3817	5.8174	<b>13.3085</b>	6.5901	1.6244	2.2587	1.2838	0.9721	<b>12.7292</b>	<b>26.0377</b>

**2040 MOVES2010b County Summary:**

Pollutants		Emission Quantities (Tons/Day)										
		NY/NJ/CT Non-Attainment Area				Greater CT Non-Attainment Area						Statewide
ID	Name	Fairfield	Middlesex	New Haven	Subtotal	Hartford	Litchfield	New London	Tolland	Windham	Subtotal	
1	Hydrocarbons	6.5447	1.4834	6.2352	<b>14.2633</b>	7.0206	1.7036	2.4033	1.3775	1.0035	<b>13.5085</b>	<b>27.7719</b>
3	Nox	9.1976	2.1778	9.1927	<b>20.5680</b>	9.9430	1.7824	3.5771	1.9221	1.2518	<b>18.4764</b>	<b>39.0444</b>
79	NM Hydrocarbons	5.9254	1.3478	5.6582	<b>12.9314</b>	6.4149	1.5761	2.1849	1.2556	0.9235	<b>12.3549</b>	<b>25.2863</b>
87	VOC	6.2545	1.4245	5.9734	<b>13.6523</b>	6.7790	1.6710	2.3117	1.3304	0.9798	<b>13.0719</b>	<b>26.7242</b>



## APPENDIX C

### MOVES 2010b Input Ozone Emission Runs

## 2015 Fairfield County

```
<runspec>
  <description><![CDATA[Fairfield County (09001) for 2015.
County scale, inventory mode, July (summer day run), weekdays, 24 hours, all fuels (except placeholder
and LPG)/source use type combinations, all road types.
VOCs and NOx. For use in 2015-2018 STIP.
July 2014]]></description>
  <modelscale value="Inv"/>
  <modeldomain value="SINGLE"/>
  <geographicselections>
    <geographicselection type="COUNTY" key="9001" description="CONNECTICUT -
Fairfield County"/>
  </geographicselections>
  <timespan>
    <year key="2015"/>
    <month id="7"/>
    <day id="5"/>
    <beginhour id="1"/>
    <endhour id="24"/>
    <aggregateBy key="Hour"/>
  </timespan>
  <onroadvehicleselections>
    <onroadvehicleselection fueltypeid="3" fueltypedesc="Compressed Natural Gas (CNG)"
sourcetypeid="42" sourcetyname="Transit Bus"/>
    <onroadvehicleselection fueltypeid="2" fueltypedesc="Diesel Fuel" sourcetypeid="62"
sourcetyname="Combination Long-haul Truck"/>
    <onroadvehicleselection fueltypeid="2" fueltypedesc="Diesel Fuel" sourcetypeid="61"
sourcetyname="Combination Short-haul Truck"/>
    <onroadvehicleselection fueltypeid="2" fueltypedesc="Diesel Fuel" sourcetypeid="41"
sourcetyname="Intercity Bus"/>
    <onroadvehicleselection fueltypeid="2" fueltypedesc="Diesel Fuel" sourcetypeid="32"
sourcetyname="Light Commercial Truck"/>
    <onroadvehicleselection fueltypeid="2" fueltypedesc="Diesel Fuel" sourcetypeid="54"
sourcetyname="Motor Home"/>
    <onroadvehicleselection fueltypeid="2" fueltypedesc="Diesel Fuel" sourcetypeid="21"
sourcetyname="Passenger Car"/>
    <onroadvehicleselection fueltypeid="2" fueltypedesc="Diesel Fuel" sourcetypeid="31"
sourcetyname="Passenger Truck"/>
    <onroadvehicleselection fueltypeid="2" fueltypedesc="Diesel Fuel" sourcetypeid="51"
sourcetyname="Refuse Truck"/>
    <onroadvehicleselection fueltypeid="2" fueltypedesc="Diesel Fuel" sourcetypeid="43"
sourcetyname="School Bus"/>
    <onroadvehicleselection fueltypeid="2" fueltypedesc="Diesel Fuel" sourcetypeid="53"
sourcetyname="Single Unit Long-haul Truck"/>
    <onroadvehicleselection fueltypeid="2" fueltypedesc="Diesel Fuel" sourcetypeid="52"
sourcetyname="Single Unit Short-haul Truck"/>
    <onroadvehicleselection fueltypeid="2" fueltypedesc="Diesel Fuel" sourcetypeid="42"
sourcetyname="Transit Bus"/>
    <onroadvehicleselection fueltypeid="9" fueltypedesc="Electricity" sourcetypeid="32"
sourcetyname="Light Commercial Truck"/>
```

```

        <onroadvehicleselection fueltypeid="9" fueltypedesc="Electricity" sourcetypeid="54"
sourcetyponame="Motor Home"/>
        <onroadvehicleselection fueltypeid="9" fueltypedesc="Electricity" sourcetypeid="21"
sourcetyponame="Passenger Car"/>
        <onroadvehicleselection fueltypeid="9" fueltypedesc="Electricity" sourcetypeid="31"
sourcetyponame="Passenger Truck"/>
        <onroadvehicleselection fueltypeid="9" fueltypedesc="Electricity" sourcetypeid="51"
sourcetyponame="Refuse Truck"/>
        <onroadvehicleselection fueltypeid="9" fueltypedesc="Electricity" sourcetypeid="43"
sourcetyponame="School Bus"/>
        <onroadvehicleselection fueltypeid="9" fueltypedesc="Electricity" sourcetypeid="52"
sourcetyponame="Single Unit Short-haul Truck"/>
        <onroadvehicleselection fueltypeid="9" fueltypedesc="Electricity" sourcetypeid="42"
sourcetyponame="Transit Bus"/>
        <onroadvehicleselection fueltypeid="1" fueltypedesc="Gasoline" sourcetypeid="61"
sourcetyponame="Combination Short-haul Truck"/>
        <onroadvehicleselection fueltypeid="1" fueltypedesc="Gasoline" sourcetypeid="32"
sourcetyponame="Light Commercial Truck"/>
        <onroadvehicleselection fueltypeid="1" fueltypedesc="Gasoline" sourcetypeid="54"
sourcetyponame="Motor Home"/>
        <onroadvehicleselection fueltypeid="1" fueltypedesc="Gasoline" sourcetypeid="11"
sourcetyponame="Motorcycle"/>
        <onroadvehicleselection fueltypeid="1" fueltypedesc="Gasoline" sourcetypeid="21"
sourcetyponame="Passenger Car"/>
        <onroadvehicleselection fueltypeid="1" fueltypedesc="Gasoline" sourcetypeid="31"
sourcetyponame="Passenger Truck"/>
        <onroadvehicleselection fueltypeid="1" fueltypedesc="Gasoline" sourcetypeid="51"
sourcetyponame="Refuse Truck"/>
        <onroadvehicleselection fueltypeid="1" fueltypedesc="Gasoline" sourcetypeid="43"
sourcetyponame="School Bus"/>
        <onroadvehicleselection fueltypeid="1" fueltypedesc="Gasoline" sourcetypeid="53"
sourcetyponame="Single Unit Long-haul Truck"/>
        <onroadvehicleselection fueltypeid="1" fueltypedesc="Gasoline" sourcetypeid="52"
sourcetyponame="Single Unit Short-haul Truck"/>
        <onroadvehicleselection fueltypeid="1" fueltypedesc="Gasoline" sourcetypeid="42"
sourcetyponame="Transit Bus"/>
    </onroadvehicleselections>
    <offroadvehicleselections>
    </offroadvehicleselections>
    <offroadvehiclesscgs>
    </offroadvehiclesscgs>
    <roadtypes>
        <roadtype roadtypeid="1" roadtypename="Off-Network"/>
        <roadtype roadtypeid="2" roadtypename="Rural Restricted Access"/>
        <roadtype roadtypeid="3" roadtypename="Rural Unrestricted Access"/>
        <roadtype roadtypeid="4" roadtypename="Urban Restricted Access"/>
        <roadtype roadtypeid="5" roadtypename="Urban Unrestricted Access"/>
    </roadtypes>
    <pollutantprocessassociations>
        <pollutantprocessassociation pollutantkey="79" pollutantname="Non-Methane
Hydrocarbons" processkey="1" processname="Running Exhaust"/>

```

Hydrocarbons" <pollutantprocessassociation pollutantkey="79" pollutantname="Non-Methane  
 Hydrocarbons" processkey="2" processname="Start Exhaust"/>  
 Hydrocarbons" <pollutantprocessassociation pollutantkey="79" pollutantname="Non-Methane  
 Hydrocarbons" processkey="11" processname="Evap Permeation"/>  
 Hydrocarbons" <pollutantprocessassociation pollutantkey="79" pollutantname="Non-Methane  
 Hydrocarbons" processkey="12" processname="Evap Fuel Vapor Venting"/>  
 Hydrocarbons" <pollutantprocessassociation pollutantkey="79" pollutantname="Non-Methane  
 Hydrocarbons" processkey="13" processname="Evap Fuel Leaks"/>  
 Hydrocarbons" <pollutantprocessassociation pollutantkey="79" pollutantname="Non-Methane  
 Hydrocarbons" processkey="15" processname="Crankcase Running Exhaust"/>  
 Hydrocarbons" <pollutantprocessassociation pollutantkey="79" pollutantname="Non-Methane  
 Hydrocarbons" processkey="16" processname="Crankcase Start Exhaust"/>  
 Hydrocarbons" <pollutantprocessassociation pollutantkey="79" pollutantname="Non-Methane  
 Hydrocarbons" processkey="17" processname="Crankcase Extended Idle Exhaust"/>  
 Hydrocarbons" <pollutantprocessassociation pollutantkey="79" pollutantname="Non-Methane  
 Hydrocarbons" processkey="90" processname="Extended Idle Exhaust"/>  
 (NOx)" <pollutantprocessassociation pollutantkey="3" pollutantname="Oxides of Nitrogen  
 (NOx)" processkey="1" processname="Running Exhaust"/>  
 (NOx)" <pollutantprocessassociation pollutantkey="3" pollutantname="Oxides of Nitrogen  
 (NOx)" processkey="2" processname="Start Exhaust"/>  
 (NOx)" <pollutantprocessassociation pollutantkey="3" pollutantname="Oxides of Nitrogen  
 (NOx)" processkey="15" processname="Crankcase Running Exhaust"/>  
 (NOx)" <pollutantprocessassociation pollutantkey="3" pollutantname="Oxides of Nitrogen  
 (NOx)" processkey="16" processname="Crankcase Start Exhaust"/>  
 (NOx)" <pollutantprocessassociation pollutantkey="3" pollutantname="Oxides of Nitrogen  
 (NOx)" processkey="17" processname="Crankcase Extended Idle Exhaust"/>  
 (NOx)" <pollutantprocessassociation pollutantkey="3" pollutantname="Oxides of Nitrogen  
 (NOx)" processkey="90" processname="Extended Idle Exhaust"/>  
 Hydrocarbons" <pollutantprocessassociation pollutantkey="1" pollutantname="Total Gaseous  
 Hydrocarbons" processkey="1" processname="Running Exhaust"/>  
 Hydrocarbons" <pollutantprocessassociation pollutantkey="1" pollutantname="Total Gaseous  
 Hydrocarbons" processkey="2" processname="Start Exhaust"/>  
 Hydrocarbons" <pollutantprocessassociation pollutantkey="1" pollutantname="Total Gaseous  
 Hydrocarbons" processkey="11" processname="Evap Permeation"/>  
 Hydrocarbons" <pollutantprocessassociation pollutantkey="1" pollutantname="Total Gaseous  
 Hydrocarbons" processkey="12" processname="Evap Fuel Vapor Venting"/>  
 Hydrocarbons" <pollutantprocessassociation pollutantkey="1" pollutantname="Total Gaseous  
 Hydrocarbons" processkey="13" processname="Evap Fuel Leaks"/>  
 Hydrocarbons" <pollutantprocessassociation pollutantkey="1" pollutantname="Total Gaseous  
 Hydrocarbons" processkey="15" processname="Crankcase Running Exhaust"/>  
 Hydrocarbons" <pollutantprocessassociation pollutantkey="1" pollutantname="Total Gaseous  
 Hydrocarbons" processkey="16" processname="Crankcase Start Exhaust"/>  
 Hydrocarbons" <pollutantprocessassociation pollutantkey="1" pollutantname="Total Gaseous  
 Hydrocarbons" processkey="17" processname="Crankcase Extended Idle Exhaust"/>  
 Hydrocarbons" <pollutantprocessassociation pollutantkey="1" pollutantname="Total Gaseous  
 Hydrocarbons" processkey="90" processname="Extended Idle Exhaust"/>  
 Compounds" <pollutantprocessassociation pollutantkey="87" pollutantname="Volatile Organic  
 Compounds" processkey="1" processname="Running Exhaust"/>  
 Compounds" <pollutantprocessassociation pollutantkey="87" pollutantname="Volatile Organic  
 Compounds" processkey="2" processname="Start Exhaust"/>

```

        <pollutantprocessassociation pollutantkey="87" pollutantname="Volatile Organic
Compounds" processkey="11" processname="Evap Permeation"/>
        <pollutantprocessassociation pollutantkey="87" pollutantname="Volatile Organic
Compounds" processkey="12" processname="Evap Fuel Vapor Venting"/>
        <pollutantprocessassociation pollutantkey="87" pollutantname="Volatile Organic
Compounds" processkey="13" processname="Evap Fuel Leaks"/>
        <pollutantprocessassociation pollutantkey="87" pollutantname="Volatile Organic
Compounds" processkey="15" processname="Crankcase Running Exhaust"/>
        <pollutantprocessassociation pollutantkey="87" pollutantname="Volatile Organic
Compounds" processkey="16" processname="Crankcase Start Exhaust"/>
        <pollutantprocessassociation pollutantkey="87" pollutantname="Volatile Organic
Compounds" processkey="17" processname="Crankcase Extended Idle Exhaust"/>
        <pollutantprocessassociation pollutantkey="87" pollutantname="Volatile Organic
Compounds" processkey="90" processname="Extended Idle Exhaust"/>
    </pollutantprocessassociations>
    <databaseselections>
        <databaseselection servername="" databasename="09000_mylevs" description=""/>
        <databaseselection servername="" databasename="early_NLEV" description=""/>
    </databaseselections>
    <internalcontrolstrategies>
<internalcontrolstrategy
classname="gov.epa.otaq.moves.master.implementation.ghg.internalcontrolstrategies.rateofprogress.Rate
OfProgressStrategy"><![CDATA[
useParameters No
]]></internalcontrolstrategy>
    </internalcontrolstrategies>
    <inputdatabase servername="" databasename="" description=""/>
    <uncertaintyparameters uncertaintymodeenabled="false" numberofrunspersimulation="0"
numberofsimulations="0"/>
    <geographicoutputdetail description="COUNTY"/>
    <outputemissionsbreakdownselection>
        <modelyear selected="false"/>
        <fueltype selected="true"/>
        <emissionprocess selected="true"/>
        <onroadoffroad selected="true"/>
        <roadtype selected="true"/>
        <sourceusetype selected="true"/>
        <movesvehicletype selected="false"/>
        <onroadsc selected="false"/>
        <offroadsc selected="false"/>
        <estimateuncertainty selected="false" numberOfIterations="2" keepSampledData="false"
keepIterations="false"/>
        <sector selected="false"/>
        <engtechid selected="false"/>
        <hpclass selected="false"/>
    </outputemissionsbreakdownselection>
    <outputdatabase servername=""
databasename="out_ct_2015_2014conformity_summer_20140821" description=""/>
    <outputtimestep value="Hour"/>
    <outputvmtdata value="true"/>

```

```
<outputsho value="true"/>
<outputsh value="true"/>
<outputshp value="true"/>
<outputshidling value="true"/>
<outputstarts value="true"/>
<outputpopulation value="true"/>
<scaleinputdatabase servername="localhost"
databasename="in_ff_2015_2014conformity_summer_20140710" description=""/>
<pmsize value="0"/>
<outputfactors>
  <timefactors selected="true" units="Hours"/>
  <distancefactors selected="true" units="Miles"/>
  <massfactors selected="true" units="U.S. Ton" energyunits="Joules"/>
</outputfactors>
<savedata>

</savedata>

<donotexecute>

</donotexecute>

<generatordatabase shouldsave="false" servername="" databasename="" description=""/>
  <donotperformfinalaggregation selected="false"/>
  <lookuptableflags scenarioid="" truncateoutput="false" truncateactivity="false"/>
</runspec>
```

## 2015 Hartford County

```
<runspec>
  <description><![CDATA[Hartford County (09003) for 2015.
County scale, inventory mode, july (summer day run), weekdays, 24 hours, all fuels (except placeholder
and LPG)/source use type combinations, all road types.
VOCs and NOx. For use in 2015-2018 STIP.
July 2014]]></description>
  <modelscale value="Inv"/>
  <modeldomain value="SINGLE"/>
  <geographicselections>
    <geographicselection type="COUNTY" key="9003" description="CONNECTICUT -
Hartford County"/>
  </geographicselections>
  <timespan>
    <year key="2015"/>
    <month id="7"/>
    <day id="5"/>
    <beginhour id="1"/>
    <endhour id="24"/>
    <aggregateBy key="Hour"/>
  </timespan>
  <onroadvehicleselections>
    <onroadvehicleselection fueltypeid="3" fueltypedesc="Compressed Natural Gas (CNG)"
sourcetypeid="42" sourcetyname="Transit Bus"/>
    <onroadvehicleselection fueltypeid="2" fueltypedesc="Diesel Fuel" sourcetypeid="62"
sourcetyname="Combination Long-haul Truck"/>
    <onroadvehicleselection fueltypeid="2" fueltypedesc="Diesel Fuel" sourcetypeid="61"
sourcetyname="Combination Short-haul Truck"/>
    <onroadvehicleselection fueltypeid="2" fueltypedesc="Diesel Fuel" sourcetypeid="41"
sourcetyname="Intercity Bus"/>
    <onroadvehicleselection fueltypeid="2" fueltypedesc="Diesel Fuel" sourcetypeid="32"
sourcetyname="Light Commercial Truck"/>
    <onroadvehicleselection fueltypeid="2" fueltypedesc="Diesel Fuel" sourcetypeid="54"
sourcetyname="Motor Home"/>
    <onroadvehicleselection fueltypeid="2" fueltypedesc="Diesel Fuel" sourcetypeid="21"
sourcetyname="Passenger Car"/>
    <onroadvehicleselection fueltypeid="2" fueltypedesc="Diesel Fuel" sourcetypeid="31"
sourcetyname="Passenger Truck"/>
    <onroadvehicleselection fueltypeid="2" fueltypedesc="Diesel Fuel" sourcetypeid="51"
sourcetyname="Refuse Truck"/>
    <onroadvehicleselection fueltypeid="2" fueltypedesc="Diesel Fuel" sourcetypeid="43"
sourcetyname="School Bus"/>
    <onroadvehicleselection fueltypeid="2" fueltypedesc="Diesel Fuel" sourcetypeid="53"
sourcetyname="Single Unit Long-haul Truck"/>
    <onroadvehicleselection fueltypeid="2" fueltypedesc="Diesel Fuel" sourcetypeid="52"
sourcetyname="Single Unit Short-haul Truck"/>
    <onroadvehicleselection fueltypeid="2" fueltypedesc="Diesel Fuel" sourcetypeid="42"
sourcetyname="Transit Bus"/>
    <onroadvehicleselection fueltypeid="9" fueltypedesc="Electricity" sourcetypeid="32"
sourcetyname="Light Commercial Truck"/>
```

```

        <onroadvehicleselection fueltypeid="9" fueltypedesc="Electricity" sourcetypeid="54"
sourcetyponame="Motor Home"/>
        <onroadvehicleselection fueltypeid="9" fueltypedesc="Electricity" sourcetypeid="21"
sourcetyponame="Passenger Car"/>
        <onroadvehicleselection fueltypeid="9" fueltypedesc="Electricity" sourcetypeid="31"
sourcetyponame="Passenger Truck"/>
        <onroadvehicleselection fueltypeid="9" fueltypedesc="Electricity" sourcetypeid="51"
sourcetyponame="Refuse Truck"/>
        <onroadvehicleselection fueltypeid="9" fueltypedesc="Electricity" sourcetypeid="43"
sourcetyponame="School Bus"/>
        <onroadvehicleselection fueltypeid="9" fueltypedesc="Electricity" sourcetypeid="52"
sourcetyponame="Single Unit Short-haul Truck"/>
        <onroadvehicleselection fueltypeid="9" fueltypedesc="Electricity" sourcetypeid="42"
sourcetyponame="Transit Bus"/>
        <onroadvehicleselection fueltypeid="1" fueltypedesc="Gasoline" sourcetypeid="61"
sourcetyponame="Combination Short-haul Truck"/>
        <onroadvehicleselection fueltypeid="1" fueltypedesc="Gasoline" sourcetypeid="32"
sourcetyponame="Light Commercial Truck"/>
        <onroadvehicleselection fueltypeid="1" fueltypedesc="Gasoline" sourcetypeid="54"
sourcetyponame="Motor Home"/>
        <onroadvehicleselection fueltypeid="1" fueltypedesc="Gasoline" sourcetypeid="11"
sourcetyponame="Motorcycle"/>
        <onroadvehicleselection fueltypeid="1" fueltypedesc="Gasoline" sourcetypeid="21"
sourcetyponame="Passenger Car"/>
        <onroadvehicleselection fueltypeid="1" fueltypedesc="Gasoline" sourcetypeid="31"
sourcetyponame="Passenger Truck"/>
        <onroadvehicleselection fueltypeid="1" fueltypedesc="Gasoline" sourcetypeid="51"
sourcetyponame="Refuse Truck"/>
        <onroadvehicleselection fueltypeid="1" fueltypedesc="Gasoline" sourcetypeid="43"
sourcetyponame="School Bus"/>
        <onroadvehicleselection fueltypeid="1" fueltypedesc="Gasoline" sourcetypeid="53"
sourcetyponame="Single Unit Long-haul Truck"/>
        <onroadvehicleselection fueltypeid="1" fueltypedesc="Gasoline" sourcetypeid="52"
sourcetyponame="Single Unit Short-haul Truck"/>
        <onroadvehicleselection fueltypeid="1" fueltypedesc="Gasoline" sourcetypeid="42"
sourcetyponame="Transit Bus"/>
    </onroadvehicleselections>
    <offroadvehicleselections>
    </offroadvehicleselections>
    <offroadvehiclesscgs>
    </offroadvehiclesscgs>
    <roadtypes>
        <roadtype roadtypeid="1" roadtypename="Off-Network"/>
        <roadtype roadtypeid="2" roadtypename="Rural Restricted Access"/>
        <roadtype roadtypeid="3" roadtypename="Rural Unrestricted Access"/>
        <roadtype roadtypeid="4" roadtypename="Urban Restricted Access"/>
        <roadtype roadtypeid="5" roadtypename="Urban Unrestricted Access"/>
    </roadtypes>
    <pollutantprocessassociations>
        <pollutantprocessassociation pollutantkey="79" pollutantname="Non-Methane
Hydrocarbons" processkey="1" processname="Running Exhaust"/>

```



Hydrocarbons" <pollutantprocessassociation pollutantkey="79" pollutantname="Non-Methane  
 Hydrocarbons" processkey="2" processname="Start Exhaust"/>  
 Hydrocarbons" <pollutantprocessassociation pollutantkey="79" pollutantname="Non-Methane  
 Hydrocarbons" processkey="11" processname="Evap Permeation"/>  
 Hydrocarbons" <pollutantprocessassociation pollutantkey="79" pollutantname="Non-Methane  
 Hydrocarbons" processkey="12" processname="Evap Fuel Vapor Venting"/>  
 Hydrocarbons" <pollutantprocessassociation pollutantkey="79" pollutantname="Non-Methane  
 Hydrocarbons" processkey="13" processname="Evap Fuel Leaks"/>  
 Hydrocarbons" <pollutantprocessassociation pollutantkey="79" pollutantname="Non-Methane  
 Hydrocarbons" processkey="15" processname="Crankcase Running Exhaust"/>  
 Hydrocarbons" <pollutantprocessassociation pollutantkey="79" pollutantname="Non-Methane  
 Hydrocarbons" processkey="16" processname="Crankcase Start Exhaust"/>  
 Hydrocarbons" <pollutantprocessassociation pollutantkey="79" pollutantname="Non-Methane  
 Hydrocarbons" processkey="17" processname="Crankcase Extended Idle Exhaust"/>  
 Hydrocarbons" <pollutantprocessassociation pollutantkey="79" pollutantname="Non-Methane  
 Hydrocarbons" processkey="90" processname="Extended Idle Exhaust"/>  
 (NOx)" <pollutantprocessassociation pollutantkey="3" pollutantname="Oxides of Nitrogen  
 (NOx)" processkey="1" processname="Running Exhaust"/>  
 (NOx)" <pollutantprocessassociation pollutantkey="3" pollutantname="Oxides of Nitrogen  
 (NOx)" processkey="2" processname="Start Exhaust"/>  
 (NOx)" <pollutantprocessassociation pollutantkey="3" pollutantname="Oxides of Nitrogen  
 (NOx)" processkey="15" processname="Crankcase Running Exhaust"/>  
 (NOx)" <pollutantprocessassociation pollutantkey="3" pollutantname="Oxides of Nitrogen  
 (NOx)" processkey="16" processname="Crankcase Start Exhaust"/>  
 (NOx)" <pollutantprocessassociation pollutantkey="3" pollutantname="Oxides of Nitrogen  
 (NOx)" processkey="17" processname="Crankcase Extended Idle Exhaust"/>  
 (NOx)" <pollutantprocessassociation pollutantkey="3" pollutantname="Oxides of Nitrogen  
 (NOx)" processkey="90" processname="Extended Idle Exhaust"/>  
 Hydrocarbons" <pollutantprocessassociation pollutantkey="1" pollutantname="Total Gaseous  
 Hydrocarbons" processkey="1" processname="Running Exhaust"/>  
 Hydrocarbons" <pollutantprocessassociation pollutantkey="1" pollutantname="Total Gaseous  
 Hydrocarbons" processkey="2" processname="Start Exhaust"/>  
 Hydrocarbons" <pollutantprocessassociation pollutantkey="1" pollutantname="Total Gaseous  
 Hydrocarbons" processkey="11" processname="Evap Permeation"/>  
 Hydrocarbons" <pollutantprocessassociation pollutantkey="1" pollutantname="Total Gaseous  
 Hydrocarbons" processkey="12" processname="Evap Fuel Vapor Venting"/>  
 Hydrocarbons" <pollutantprocessassociation pollutantkey="1" pollutantname="Total Gaseous  
 Hydrocarbons" processkey="13" processname="Evap Fuel Leaks"/>  
 Hydrocarbons" <pollutantprocessassociation pollutantkey="1" pollutantname="Total Gaseous  
 Hydrocarbons" processkey="15" processname="Crankcase Running Exhaust"/>  
 Hydrocarbons" <pollutantprocessassociation pollutantkey="1" pollutantname="Total Gaseous  
 Hydrocarbons" processkey="16" processname="Crankcase Start Exhaust"/>  
 Hydrocarbons" <pollutantprocessassociation pollutantkey="1" pollutantname="Total Gaseous  
 Hydrocarbons" processkey="17" processname="Crankcase Extended Idle Exhaust"/>  
 Hydrocarbons" <pollutantprocessassociation pollutantkey="1" pollutantname="Total Gaseous  
 Hydrocarbons" processkey="90" processname="Extended Idle Exhaust"/>  
 Compounds" <pollutantprocessassociation pollutantkey="87" pollutantname="Volatile Organic  
 Compounds" processkey="1" processname="Running Exhaust"/>  
 Compounds" <pollutantprocessassociation pollutantkey="87" pollutantname="Volatile Organic  
 Compounds" processkey="2" processname="Start Exhaust"/>

```

        <pollutantprocessassociation pollutantkey="87" pollutantname="Volatile Organic
Compounds" processkey="11" processname="Evap Permeation"/>
        <pollutantprocessassociation pollutantkey="87" pollutantname="Volatile Organic
Compounds" processkey="12" processname="Evap Fuel Vapor Venting"/>
        <pollutantprocessassociation pollutantkey="87" pollutantname="Volatile Organic
Compounds" processkey="13" processname="Evap Fuel Leaks"/>
        <pollutantprocessassociation pollutantkey="87" pollutantname="Volatile Organic
Compounds" processkey="15" processname="Crankcase Running Exhaust"/>
        <pollutantprocessassociation pollutantkey="87" pollutantname="Volatile Organic
Compounds" processkey="16" processname="Crankcase Start Exhaust"/>
        <pollutantprocessassociation pollutantkey="87" pollutantname="Volatile Organic
Compounds" processkey="17" processname="Crankcase Extended Idle Exhaust"/>
        <pollutantprocessassociation pollutantkey="87" pollutantname="Volatile Organic
Compounds" processkey="90" processname="Extended Idle Exhaust"/>
    </pollutantprocessassociations>
    <databaseselections>
        <databaseselection servername="" databasename="09000_mylevs" description=""/>
        <databaseselection servername="" databasename="early_NLEV" description=""/>
    </databaseselections>
    <internalcontrolstrategies>
<internalcontrolstrategy
classname="gov.epa.otaq.moves.master.implementation.ghg.internalcontrolstrategies.rateofprogress.Rate
OfProgressStrategy"><![CDATA[
useParameters No
]]></internalcontrolstrategy>
    </internalcontrolstrategies>
    <inputdatabase servername="" databasename="" description=""/>
    <uncertaintyparameters uncertaintymodeenabled="false" numberofrunspersimulation="0"
numberofsimulations="0"/>
    <geographicoutputdetail description="COUNTY"/>
    <outputemissionsbreakdownselection>
        <modelyear selected="false"/>
        <fueltype selected="true"/>
        <emissionprocess selected="true"/>
        <onroadoffroad selected="true"/>
        <roadtype selected="true"/>
        <sourceusetype selected="true"/>
        <movesvehicletype selected="false"/>
        <onroadsc selected="false"/>
        <offroadsc selected="false"/>
        <estimateuncertainty selected="false" numberOfIterations="2" keepSampledData="false"
keepIterations="false"/>
        <sector selected="false"/>
        <engtechid selected="false"/>
        <hpclass selected="false"/>
    </outputemissionsbreakdownselection>
    <outputdatabase servername=""
databasename="out_ct_2015_2014conformity_summer_20140821" description=""/>
    <outputtimestep value="Hour"/>
    <outputvmtdata value="true"/>

```

```

<outputsho value="true"/>
<outputsh value="true"/>
<outputshp value="true"/>
<outputshidling value="true"/>
<outputstarts value="true"/>
<outputpopulation value="true"/>
<scaleinputdatabase servername="localhost"
databasename="in_hf_2015_2014conformity_summer_20140711" description=""/>
<pmsize value="0"/>
<outputfactors>
  <timefactors selected="true" units="Hours"/>
  <distancefactors selected="true" units="Miles"/>
  <massfactors selected="true" units="U.S. Ton" energyunits="Joules"/>
</outputfactors>
<savedata>

</savedata>

<donotexecute>

</donotexecute>

<generatordatabase shouldsave="false" servername="" databasename="" description=""/>
  <donotperformfinalaggregation selected="false"/>
  <lookuptableflags scenarioid="" truncateoutput="true" truncateactivity="true"/>
</runspec>

```

## 2015 Litchfield County

```
<runspec>
  <description><![CDATA[Litchfield County (09005) for 2015.
County scale, inventory mode, july (summer day run), weekdays, 24 hours, all fuels (except placeholder
and LPG)/source use type combinations, all road types.
VOCs and NOx. For use in 2015-2018 STIP.
July 2014]]></description>
  <modelscale value="Inv"/>
  <modeldomain value="SINGLE"/>
  <geographicselections>
    <geographicselection type="COUNTY" key="9005" description="CONNECTICUT -
Litchfield County"/>
  </geographicselections>
  <timespan>
    <year key="2015"/>
    <month id="7"/>
    <day id="5"/>
    <beginhour id="1"/>
    <endhour id="24"/>
    <aggregateBy key="Hour"/>
  </timespan>
  <onroadvehicleselections>
    <onroadvehicleselection fueltypeid="3" fueltypedesc="Compressed Natural Gas (CNG)"
sourcetypeid="42" sourcetyponame="Transit Bus"/>
    <onroadvehicleselection fueltypeid="2" fueltypedesc="Diesel Fuel" sourcetypeid="62"
sourcetyponame="Combination Long-haul Truck"/>
    <onroadvehicleselection fueltypeid="2" fueltypedesc="Diesel Fuel" sourcetypeid="61"
sourcetyponame="Combination Short-haul Truck"/>
    <onroadvehicleselection fueltypeid="2" fueltypedesc="Diesel Fuel" sourcetypeid="41"
sourcetyponame="Intercity Bus"/>
    <onroadvehicleselection fueltypeid="2" fueltypedesc="Diesel Fuel" sourcetypeid="32"
sourcetyponame="Light Commercial Truck"/>
    <onroadvehicleselection fueltypeid="2" fueltypedesc="Diesel Fuel" sourcetypeid="54"
sourcetyponame="Motor Home"/>
    <onroadvehicleselection fueltypeid="2" fueltypedesc="Diesel Fuel" sourcetypeid="21"
sourcetyponame="Passenger Car"/>
    <onroadvehicleselection fueltypeid="2" fueltypedesc="Diesel Fuel" sourcetypeid="31"
sourcetyponame="Passenger Truck"/>
    <onroadvehicleselection fueltypeid="2" fueltypedesc="Diesel Fuel" sourcetypeid="51"
sourcetyponame="Refuse Truck"/>
    <onroadvehicleselection fueltypeid="2" fueltypedesc="Diesel Fuel" sourcetypeid="43"
sourcetyponame="School Bus"/>
    <onroadvehicleselection fueltypeid="2" fueltypedesc="Diesel Fuel" sourcetypeid="53"
sourcetyponame="Single Unit Long-haul Truck"/>
    <onroadvehicleselection fueltypeid="2" fueltypedesc="Diesel Fuel" sourcetypeid="52"
sourcetyponame="Single Unit Short-haul Truck"/>
    <onroadvehicleselection fueltypeid="2" fueltypedesc="Diesel Fuel" sourcetypeid="42"
sourcetyponame="Transit Bus"/>
    <onroadvehicleselection fueltypeid="9" fueltypedesc="Electricity" sourcetypeid="32"
sourcetyponame="Light Commercial Truck"/>
```

```

        <onroadvehicleselection fueltypeid="9" fueltypedesc="Electricity" sourcetypeid="54"
sourcetyponame="Motor Home"/>
        <onroadvehicleselection fueltypeid="9" fueltypedesc="Electricity" sourcetypeid="21"
sourcetyponame="Passenger Car"/>
        <onroadvehicleselection fueltypeid="9" fueltypedesc="Electricity" sourcetypeid="31"
sourcetyponame="Passenger Truck"/>
        <onroadvehicleselection fueltypeid="9" fueltypedesc="Electricity" sourcetypeid="51"
sourcetyponame="Refuse Truck"/>
        <onroadvehicleselection fueltypeid="9" fueltypedesc="Electricity" sourcetypeid="43"
sourcetyponame="School Bus"/>
        <onroadvehicleselection fueltypeid="9" fueltypedesc="Electricity" sourcetypeid="52"
sourcetyponame="Single Unit Short-haul Truck"/>
        <onroadvehicleselection fueltypeid="9" fueltypedesc="Electricity" sourcetypeid="42"
sourcetyponame="Transit Bus"/>
        <onroadvehicleselection fueltypeid="1" fueltypedesc="Gasoline" sourcetypeid="61"
sourcetyponame="Combination Short-haul Truck"/>
        <onroadvehicleselection fueltypeid="1" fueltypedesc="Gasoline" sourcetypeid="32"
sourcetyponame="Light Commercial Truck"/>
        <onroadvehicleselection fueltypeid="1" fueltypedesc="Gasoline" sourcetypeid="54"
sourcetyponame="Motor Home"/>
        <onroadvehicleselection fueltypeid="1" fueltypedesc="Gasoline" sourcetypeid="11"
sourcetyponame="Motorcycle"/>
        <onroadvehicleselection fueltypeid="1" fueltypedesc="Gasoline" sourcetypeid="21"
sourcetyponame="Passenger Car"/>
        <onroadvehicleselection fueltypeid="1" fueltypedesc="Gasoline" sourcetypeid="31"
sourcetyponame="Passenger Truck"/>
        <onroadvehicleselection fueltypeid="1" fueltypedesc="Gasoline" sourcetypeid="51"
sourcetyponame="Refuse Truck"/>
        <onroadvehicleselection fueltypeid="1" fueltypedesc="Gasoline" sourcetypeid="43"
sourcetyponame="School Bus"/>
        <onroadvehicleselection fueltypeid="1" fueltypedesc="Gasoline" sourcetypeid="53"
sourcetyponame="Single Unit Long-haul Truck"/>
        <onroadvehicleselection fueltypeid="1" fueltypedesc="Gasoline" sourcetypeid="52"
sourcetyponame="Single Unit Short-haul Truck"/>
        <onroadvehicleselection fueltypeid="1" fueltypedesc="Gasoline" sourcetypeid="42"
sourcetyponame="Transit Bus"/>
    </onroadvehicleselections>
    <offroadvehicleselections>
    </offroadvehicleselections>
    <offroadvehiclesscgs>
    </offroadvehiclesscgs>
    <roadtypes>
        <roadtype roadtypeid="1" roadtypename="Off-Network"/>
        <roadtype roadtypeid="2" roadtypename="Rural Restricted Access"/>
        <roadtype roadtypeid="3" roadtypename="Rural Unrestricted Access"/>
        <roadtype roadtypeid="4" roadtypename="Urban Restricted Access"/>
        <roadtype roadtypeid="5" roadtypename="Urban Unrestricted Access"/>
    </roadtypes>
    <pollutantprocessassociations>
        <pollutantprocessassociation pollutantkey="79" pollutantname="Non-Methane
Hydrocarbons" processkey="1" processname="Running Exhaust"/>

```

Hydrocarbons" <pollutantprocessassociation pollutantkey="79" pollutantname="Non-Methane  
 Hydrocarbons" processkey="2" processname="Start Exhaust"/>  
 Hydrocarbons" <pollutantprocessassociation pollutantkey="79" pollutantname="Non-Methane  
 Hydrocarbons" processkey="11" processname="Evap Permeation"/>  
 Hydrocarbons" <pollutantprocessassociation pollutantkey="79" pollutantname="Non-Methane  
 Hydrocarbons" processkey="12" processname="Evap Fuel Vapor Venting"/>  
 Hydrocarbons" <pollutantprocessassociation pollutantkey="79" pollutantname="Non-Methane  
 Hydrocarbons" processkey="13" processname="Evap Fuel Leaks"/>  
 Hydrocarbons" <pollutantprocessassociation pollutantkey="79" pollutantname="Non-Methane  
 Hydrocarbons" processkey="15" processname="Crankcase Running Exhaust"/>  
 Hydrocarbons" <pollutantprocessassociation pollutantkey="79" pollutantname="Non-Methane  
 Hydrocarbons" processkey="16" processname="Crankcase Start Exhaust"/>  
 Hydrocarbons" <pollutantprocessassociation pollutantkey="79" pollutantname="Non-Methane  
 Hydrocarbons" processkey="17" processname="Crankcase Extended Idle Exhaust"/>  
 Hydrocarbons" <pollutantprocessassociation pollutantkey="79" pollutantname="Non-Methane  
 Hydrocarbons" processkey="90" processname="Extended Idle Exhaust"/>  
 (NOx)" <pollutantprocessassociation pollutantkey="3" pollutantname="Oxides of Nitrogen  
 (NOx)" processkey="1" processname="Running Exhaust"/>  
 (NOx)" <pollutantprocessassociation pollutantkey="3" pollutantname="Oxides of Nitrogen  
 (NOx)" processkey="2" processname="Start Exhaust"/>  
 (NOx)" <pollutantprocessassociation pollutantkey="3" pollutantname="Oxides of Nitrogen  
 (NOx)" processkey="15" processname="Crankcase Running Exhaust"/>  
 (NOx)" <pollutantprocessassociation pollutantkey="3" pollutantname="Oxides of Nitrogen  
 (NOx)" processkey="16" processname="Crankcase Start Exhaust"/>  
 (NOx)" <pollutantprocessassociation pollutantkey="3" pollutantname="Oxides of Nitrogen  
 (NOx)" processkey="17" processname="Crankcase Extended Idle Exhaust"/>  
 (NOx)" <pollutantprocessassociation pollutantkey="3" pollutantname="Oxides of Nitrogen  
 (NOx)" processkey="90" processname="Extended Idle Exhaust"/>  
 Hydrocarbons" <pollutantprocessassociation pollutantkey="1" pollutantname="Total Gaseous  
 Hydrocarbons" processkey="1" processname="Running Exhaust"/>  
 Hydrocarbons" <pollutantprocessassociation pollutantkey="1" pollutantname="Total Gaseous  
 Hydrocarbons" processkey="2" processname="Start Exhaust"/>  
 Hydrocarbons" <pollutantprocessassociation pollutantkey="1" pollutantname="Total Gaseous  
 Hydrocarbons" processkey="11" processname="Evap Permeation"/>  
 Hydrocarbons" <pollutantprocessassociation pollutantkey="1" pollutantname="Total Gaseous  
 Hydrocarbons" processkey="12" processname="Evap Fuel Vapor Venting"/>  
 Hydrocarbons" <pollutantprocessassociation pollutantkey="1" pollutantname="Total Gaseous  
 Hydrocarbons" processkey="13" processname="Evap Fuel Leaks"/>  
 Hydrocarbons" <pollutantprocessassociation pollutantkey="1" pollutantname="Total Gaseous  
 Hydrocarbons" processkey="15" processname="Crankcase Running Exhaust"/>  
 Hydrocarbons" <pollutantprocessassociation pollutantkey="1" pollutantname="Total Gaseous  
 Hydrocarbons" processkey="16" processname="Crankcase Start Exhaust"/>  
 Hydrocarbons" <pollutantprocessassociation pollutantkey="1" pollutantname="Total Gaseous  
 Hydrocarbons" processkey="17" processname="Crankcase Extended Idle Exhaust"/>  
 Hydrocarbons" <pollutantprocessassociation pollutantkey="1" pollutantname="Total Gaseous  
 Hydrocarbons" processkey="90" processname="Extended Idle Exhaust"/>  
 Compounds" <pollutantprocessassociation pollutantkey="87" pollutantname="Volatile Organic  
 Compounds" processkey="1" processname="Running Exhaust"/>  
 Compounds" <pollutantprocessassociation pollutantkey="87" pollutantname="Volatile Organic  
 Compounds" processkey="2" processname="Start Exhaust"/>

```

        <pollutantprocessassociation pollutantkey="87" pollutantname="Volatile Organic
Compounds" processkey="11" processname="Evap Permeation"/>
        <pollutantprocessassociation pollutantkey="87" pollutantname="Volatile Organic
Compounds" processkey="12" processname="Evap Fuel Vapor Venting"/>
        <pollutantprocessassociation pollutantkey="87" pollutantname="Volatile Organic
Compounds" processkey="13" processname="Evap Fuel Leaks"/>
        <pollutantprocessassociation pollutantkey="87" pollutantname="Volatile Organic
Compounds" processkey="15" processname="Crankcase Running Exhaust"/>
        <pollutantprocessassociation pollutantkey="87" pollutantname="Volatile Organic
Compounds" processkey="16" processname="Crankcase Start Exhaust"/>
        <pollutantprocessassociation pollutantkey="87" pollutantname="Volatile Organic
Compounds" processkey="17" processname="Crankcase Extended Idle Exhaust"/>
        <pollutantprocessassociation pollutantkey="87" pollutantname="Volatile Organic
Compounds" processkey="90" processname="Extended Idle Exhaust"/>
    </pollutantprocessassociations>
    <databaseselections>
        <databaseselection servername="" databasename="09000_mylevs" description=""/>
        <databaseselection servername="" databasename="early_NLEV" description=""/>
    </databaseselections>
    <internalcontrolstrategies>
<internalcontrolstrategy
classname="gov.epa.otaq.moves.master.implementation.ghg.internalcontrolstrategies.rateofprogress.Rate
OfProgressStrategy"><![CDATA[
useParameters No
]]></internalcontrolstrategy>
    </internalcontrolstrategies>
    <inputdatabase servername="" databasename="" description=""/>
    <uncertaintyparameters uncertaintymodeenabled="false" numberofrunspersimulation="0"
numberofsimulations="0"/>
    <geographicoutputdetail description="COUNTY"/>
    <outputemissionsbreakdownselection>
        <modelyear selected="false"/>
        <fueltype selected="true"/>
        <emissionprocess selected="true"/>
        <onroadoffroad selected="true"/>
        <roadtype selected="true"/>
        <sourceusetype selected="true"/>
        <movesvehicletype selected="false"/>
        <onroadsc selected="false"/>
        <offroadsc selected="false"/>
        <estimateuncertainty selected="false" numberOfIterations="2" keepSampledData="false"
keepIterations="false"/>
        <sector selected="false"/>
        <engtechid selected="false"/>
        <hpclass selected="false"/>
    </outputemissionsbreakdownselection>
    <outputdatabase servername=""
databasename="out_ct_2015_2014conformity_summer_20140821" description=""/>
    <outputtimestep value="Hour"/>
    <outputvmtdata value="true"/>

```

```

<outputsho value="true"/>
<outputsh value="true"/>
<outputshp value="true"/>
<outputshidling value="true"/>
<outputstarts value="true"/>
<outputpopulation value="true"/>
<scaleinputdatabase servername="localhost"
databasename="in_lf_2015_2014conformity_summer_20140711" description=""/>
<pmsize value="0"/>
<outputfactors>
  <timefactors selected="true" units="Hours"/>
  <distancefactors selected="true" units="Miles"/>
  <massfactors selected="true" units="U.S. Ton" energyunits="Joules"/>
</outputfactors>
<savedata>

</savedata>

<donotexecute>

</donotexecute>

<generatordatabase shouldsave="false" servername="" databasename="" description=""/>
  <donotperformfinalaggregation selected="false"/>
  <lookuptableflags scenarioid="" truncateoutput="true" truncateactivity="true"/>
</runspec>

```



## 2015 Middlesex County

```
<runspec>
  <description><![CDATA[Middlesex County (09007) for 2015.
County scale, inventory mode, July (summer day run), weekdays, 24 hours, all fuels (except placeholder
and LPG)/source use type combinations, all road types.
VOCs and NOx. For use in 2015-2018 STIP.
July 2014]]></description>
  <modelscale value="Inv"/>
  <modeldomain value="SINGLE"/>
  <geographicselections>
    <geographicselection type="COUNTY" key="9007" description="CONNECTICUT -
Middlesex County"/>
  </geographicselections>
  <timespan>
    <year key="2015"/>
    <month id="7"/>
    <day id="5"/>
    <beginhour id="1"/>
    <endhour id="24"/>
    <aggregateBy key="Hour"/>
  </timespan>
  <onroadvehicleselections>
    <onroadvehicleselection fueltypeid="3" fueltypedesc="Compressed Natural Gas (CNG)"
sourcetypeid="42" sourcetyname="Transit Bus"/>
    <onroadvehicleselection fueltypeid="2" fueltypedesc="Diesel Fuel" sourcetypeid="62"
sourcetyname="Combination Long-haul Truck"/>
    <onroadvehicleselection fueltypeid="2" fueltypedesc="Diesel Fuel" sourcetypeid="61"
sourcetyname="Combination Short-haul Truck"/>
    <onroadvehicleselection fueltypeid="2" fueltypedesc="Diesel Fuel" sourcetypeid="41"
sourcetyname="Intercity Bus"/>
    <onroadvehicleselection fueltypeid="2" fueltypedesc="Diesel Fuel" sourcetypeid="32"
sourcetyname="Light Commercial Truck"/>
    <onroadvehicleselection fueltypeid="2" fueltypedesc="Diesel Fuel" sourcetypeid="54"
sourcetyname="Motor Home"/>
    <onroadvehicleselection fueltypeid="2" fueltypedesc="Diesel Fuel" sourcetypeid="21"
sourcetyname="Passenger Car"/>
    <onroadvehicleselection fueltypeid="2" fueltypedesc="Diesel Fuel" sourcetypeid="31"
sourcetyname="Passenger Truck"/>
    <onroadvehicleselection fueltypeid="2" fueltypedesc="Diesel Fuel" sourcetypeid="51"
sourcetyname="Refuse Truck"/>
    <onroadvehicleselection fueltypeid="2" fueltypedesc="Diesel Fuel" sourcetypeid="43"
sourcetyname="School Bus"/>
    <onroadvehicleselection fueltypeid="2" fueltypedesc="Diesel Fuel" sourcetypeid="53"
sourcetyname="Single Unit Long-haul Truck"/>
    <onroadvehicleselection fueltypeid="2" fueltypedesc="Diesel Fuel" sourcetypeid="52"
sourcetyname="Single Unit Short-haul Truck"/>
    <onroadvehicleselection fueltypeid="2" fueltypedesc="Diesel Fuel" sourcetypeid="42"
sourcetyname="Transit Bus"/>
    <onroadvehicleselection fueltypeid="9" fueltypedesc="Electricity" sourcetypeid="32"
sourcetyname="Light Commercial Truck"/>
```

```

        <onroadvehicleselection fueltypeid="9" fueltypedesc="Electricity" sourcetypeid="54"
sourcetyponame="Motor Home"/>
        <onroadvehicleselection fueltypeid="9" fueltypedesc="Electricity" sourcetypeid="21"
sourcetyponame="Passenger Car"/>
        <onroadvehicleselection fueltypeid="9" fueltypedesc="Electricity" sourcetypeid="31"
sourcetyponame="Passenger Truck"/>
        <onroadvehicleselection fueltypeid="9" fueltypedesc="Electricity" sourcetypeid="51"
sourcetyponame="Refuse Truck"/>
        <onroadvehicleselection fueltypeid="9" fueltypedesc="Electricity" sourcetypeid="43"
sourcetyponame="School Bus"/>
        <onroadvehicleselection fueltypeid="9" fueltypedesc="Electricity" sourcetypeid="52"
sourcetyponame="Single Unit Short-haul Truck"/>
        <onroadvehicleselection fueltypeid="9" fueltypedesc="Electricity" sourcetypeid="42"
sourcetyponame="Transit Bus"/>
        <onroadvehicleselection fueltypeid="1" fueltypedesc="Gasoline" sourcetypeid="61"
sourcetyponame="Combination Short-haul Truck"/>
        <onroadvehicleselection fueltypeid="1" fueltypedesc="Gasoline" sourcetypeid="32"
sourcetyponame="Light Commercial Truck"/>
        <onroadvehicleselection fueltypeid="1" fueltypedesc="Gasoline" sourcetypeid="54"
sourcetyponame="Motor Home"/>
        <onroadvehicleselection fueltypeid="1" fueltypedesc="Gasoline" sourcetypeid="11"
sourcetyponame="Motorcycle"/>
        <onroadvehicleselection fueltypeid="1" fueltypedesc="Gasoline" sourcetypeid="21"
sourcetyponame="Passenger Car"/>
        <onroadvehicleselection fueltypeid="1" fueltypedesc="Gasoline" sourcetypeid="31"
sourcetyponame="Passenger Truck"/>
        <onroadvehicleselection fueltypeid="1" fueltypedesc="Gasoline" sourcetypeid="51"
sourcetyponame="Refuse Truck"/>
        <onroadvehicleselection fueltypeid="1" fueltypedesc="Gasoline" sourcetypeid="43"
sourcetyponame="School Bus"/>
        <onroadvehicleselection fueltypeid="1" fueltypedesc="Gasoline" sourcetypeid="53"
sourcetyponame="Single Unit Long-haul Truck"/>
        <onroadvehicleselection fueltypeid="1" fueltypedesc="Gasoline" sourcetypeid="52"
sourcetyponame="Single Unit Short-haul Truck"/>
        <onroadvehicleselection fueltypeid="1" fueltypedesc="Gasoline" sourcetypeid="42"
sourcetyponame="Transit Bus"/>
    </onroadvehicleselections>
    <offroadvehicleselections>
    </offroadvehicleselections>
    <offroadvehiclesscgs>
    </offroadvehiclesscgs>
    <roadtypes>
        <roadtype roadtypeid="1" roadtypename="Off-Network"/>
        <roadtype roadtypeid="2" roadtypename="Rural Restricted Access"/>
        <roadtype roadtypeid="3" roadtypename="Rural Unrestricted Access"/>
        <roadtype roadtypeid="4" roadtypename="Urban Restricted Access"/>
        <roadtype roadtypeid="5" roadtypename="Urban Unrestricted Access"/>
    </roadtypes>
    <pollutantprocessassociations>
        <pollutantprocessassociation pollutantkey="79" pollutantname="Non-Methane
Hydrocarbons" processkey="1" processname="Running Exhaust"/>

```

Hydrocarbons" <pollutantprocessassociation pollutantkey="79" pollutantname="Non-Methane Hydrocarbons" processkey="2" processname="Start Exhaust"/>

Hydrocarbons" <pollutantprocessassociation pollutantkey="79" pollutantname="Non-Methane Hydrocarbons" processkey="11" processname="Evap Permeation"/>

Hydrocarbons" <pollutantprocessassociation pollutantkey="79" pollutantname="Non-Methane Hydrocarbons" processkey="12" processname="Evap Fuel Vapor Venting"/>

Hydrocarbons" <pollutantprocessassociation pollutantkey="79" pollutantname="Non-Methane Hydrocarbons" processkey="13" processname="Evap Fuel Leaks"/>

Hydrocarbons" <pollutantprocessassociation pollutantkey="79" pollutantname="Non-Methane Hydrocarbons" processkey="15" processname="Crankcase Running Exhaust"/>

Hydrocarbons" <pollutantprocessassociation pollutantkey="79" pollutantname="Non-Methane Hydrocarbons" processkey="16" processname="Crankcase Start Exhaust"/>

Hydrocarbons" <pollutantprocessassociation pollutantkey="79" pollutantname="Non-Methane Hydrocarbons" processkey="17" processname="Crankcase Extended Idle Exhaust"/>

Hydrocarbons" <pollutantprocessassociation pollutantkey="79" pollutantname="Non-Methane Hydrocarbons" processkey="90" processname="Extended Idle Exhaust"/>

(NOx)" <pollutantprocessassociation pollutantkey="3" pollutantname="Oxides of Nitrogen (NOx)" processkey="1" processname="Running Exhaust"/>

(NOx)" <pollutantprocessassociation pollutantkey="3" pollutantname="Oxides of Nitrogen (NOx)" processkey="2" processname="Start Exhaust"/>

(NOx)" <pollutantprocessassociation pollutantkey="3" pollutantname="Oxides of Nitrogen (NOx)" processkey="15" processname="Crankcase Running Exhaust"/>

(NOx)" <pollutantprocessassociation pollutantkey="3" pollutantname="Oxides of Nitrogen (NOx)" processkey="16" processname="Crankcase Start Exhaust"/>

(NOx)" <pollutantprocessassociation pollutantkey="3" pollutantname="Oxides of Nitrogen (NOx)" processkey="17" processname="Crankcase Extended Idle Exhaust"/>

(NOx)" <pollutantprocessassociation pollutantkey="3" pollutantname="Oxides of Nitrogen (NOx)" processkey="90" processname="Extended Idle Exhaust"/>

Hydrocarbons" <pollutantprocessassociation pollutantkey="1" pollutantname="Total Gaseous Hydrocarbons" processkey="1" processname="Running Exhaust"/>

Hydrocarbons" <pollutantprocessassociation pollutantkey="1" pollutantname="Total Gaseous Hydrocarbons" processkey="2" processname="Start Exhaust"/>

Hydrocarbons" <pollutantprocessassociation pollutantkey="1" pollutantname="Total Gaseous Hydrocarbons" processkey="11" processname="Evap Permeation"/>

Hydrocarbons" <pollutantprocessassociation pollutantkey="1" pollutantname="Total Gaseous Hydrocarbons" processkey="12" processname="Evap Fuel Vapor Venting"/>

Hydrocarbons" <pollutantprocessassociation pollutantkey="1" pollutantname="Total Gaseous Hydrocarbons" processkey="13" processname="Evap Fuel Leaks"/>

Hydrocarbons" <pollutantprocessassociation pollutantkey="1" pollutantname="Total Gaseous Hydrocarbons" processkey="15" processname="Crankcase Running Exhaust"/>

Hydrocarbons" <pollutantprocessassociation pollutantkey="1" pollutantname="Total Gaseous Hydrocarbons" processkey="16" processname="Crankcase Start Exhaust"/>

Hydrocarbons" <pollutantprocessassociation pollutantkey="1" pollutantname="Total Gaseous Hydrocarbons" processkey="17" processname="Crankcase Extended Idle Exhaust"/>

Hydrocarbons" <pollutantprocessassociation pollutantkey="1" pollutantname="Total Gaseous Hydrocarbons" processkey="90" processname="Extended Idle Exhaust"/>

Compounds" <pollutantprocessassociation pollutantkey="87" pollutantname="Volatile Organic Compounds" processkey="1" processname="Running Exhaust"/>

Compounds" <pollutantprocessassociation pollutantkey="87" pollutantname="Volatile Organic Compounds" processkey="2" processname="Start Exhaust"/>

```

        <pollutantprocessassociation pollutantkey="87" pollutantname="Volatile Organic
Compounds" processkey="11" processname="Evap Permeation"/>
        <pollutantprocessassociation pollutantkey="87" pollutantname="Volatile Organic
Compounds" processkey="12" processname="Evap Fuel Vapor Venting"/>
        <pollutantprocessassociation pollutantkey="87" pollutantname="Volatile Organic
Compounds" processkey="13" processname="Evap Fuel Leaks"/>
        <pollutantprocessassociation pollutantkey="87" pollutantname="Volatile Organic
Compounds" processkey="15" processname="Crankcase Running Exhaust"/>
        <pollutantprocessassociation pollutantkey="87" pollutantname="Volatile Organic
Compounds" processkey="16" processname="Crankcase Start Exhaust"/>
        <pollutantprocessassociation pollutantkey="87" pollutantname="Volatile Organic
Compounds" processkey="17" processname="Crankcase Extended Idle Exhaust"/>
        <pollutantprocessassociation pollutantkey="87" pollutantname="Volatile Organic
Compounds" processkey="90" processname="Extended Idle Exhaust"/>
    </pollutantprocessassociations>
    <databaseselections>
        <databaseselection servername="" databasename="09000_mylevs" description=""/>
        <databaseselection servername="" databasename="early_NLEV" description=""/>
    </databaseselections>
    <internalcontrolstrategies>
<internalcontrolstrategy
classname="gov.epa.otaq.moves.master.implementation.ghg.internalcontrolstrategies.rateofprogress.Rate
OfProgressStrategy"><![CDATA[
useParameters No
]]></internalcontrolstrategy>
    </internalcontrolstrategies>
    <inputdatabase servername="" databasename="" description=""/>
    <uncertaintyparameters uncertaintymodeenabled="false" numberofrunspersimulation="0"
numberofsimulations="0"/>
    <geographicoutputdetail description="COUNTY"/>
    <outputemissionsbreakdownselection>
        <modelyear selected="false"/>
        <fueltype selected="true"/>
        <emissionprocess selected="true"/>
        <onroadoffroad selected="true"/>
        <roadtype selected="true"/>
        <sourceusetype selected="true"/>
        <movesvehicletype selected="false"/>
        <onroadsc selected="false"/>
        <offroadsc selected="false"/>
        <estimateuncertainty selected="false" numberOfIterations="2" keepSampledData="false"
keepIterations="false"/>
        <sector selected="false"/>
        <engtechid selected="false"/>
        <hpclass selected="false"/>
    </outputemissionsbreakdownselection>
    <outputdatabase servername=""
databasename="out_ct_2015_2014conformity_summer_20140821" description=""/>
    <outputtimestep value="Hour"/>
    <outputvmtdata value="true"/>

```

```

<outputsho value="true"/>
<outputsh value="true"/>
<outputshp value="true"/>
<outputshidling value="true"/>
<outputstarts value="true"/>
<outputpopulation value="true"/>
<scaleinputdatabase servername="localhost"
databasename="in_ms_2015_2014conformity_summer_20140711" description=""/>
<pmsize value="0"/>
<outputfactors>
  <timefactors selected="true" units="Hours"/>
  <distancefactors selected="true" units="Miles"/>
  <massfactors selected="true" units="U.S. Ton" energyunits="Joules"/>
</outputfactors>
<savedata>

</savedata>

<donotexecute>

</donotexecute>

<generatordatabase shouldsave="false" servername="" databasename="" description=""/>
  <donotperformfinalaggregation selected="false"/>
  <lookuptableflags scenarioid="" truncateoutput="true" truncateactivity="true"/>
</runspec>

```

## 2015 New Haven County

```
<runspec>
  <description><![CDATA[New Haven County (09009) for 2015.
County scale, inventory mode, july (summer day run), weekdays, 24 hours, all fuels (except placeholder
and LPG)/source use type combinations, all road types.
VOCs and NOx. For use in 2015-2018 STIP.
July 2014]]></description>
  <modelscale value="Inv"/>
  <modeldomain value="SINGLE"/>
  <geographicselections>
    <geographicselection type="COUNTY" key="9009" description="CONNECTICUT -
New Haven County"/>
  </geographicselections>
  <timespan>
    <year key="2015"/>
    <month id="7"/>
    <day id="5"/>
    <beginhour id="1"/>
    <endhour id="24"/>
    <aggregateBy key="Hour"/>
  </timespan>
  <onroadvehicleselections>
    <onroadvehicleselection fueltypeid="3" fueltypedesc="Compressed Natural Gas (CNG)"
sourcetypeid="42" sourcetyname="Transit Bus"/>
    <onroadvehicleselection fueltypeid="2" fueltypedesc="Diesel Fuel" sourcetypeid="62"
sourcetyname="Combination Long-haul Truck"/>
    <onroadvehicleselection fueltypeid="2" fueltypedesc="Diesel Fuel" sourcetypeid="61"
sourcetyname="Combination Short-haul Truck"/>
    <onroadvehicleselection fueltypeid="2" fueltypedesc="Diesel Fuel" sourcetypeid="41"
sourcetyname="Intercity Bus"/>
    <onroadvehicleselection fueltypeid="2" fueltypedesc="Diesel Fuel" sourcetypeid="32"
sourcetyname="Light Commercial Truck"/>
    <onroadvehicleselection fueltypeid="2" fueltypedesc="Diesel Fuel" sourcetypeid="54"
sourcetyname="Motor Home"/>
    <onroadvehicleselection fueltypeid="2" fueltypedesc="Diesel Fuel" sourcetypeid="21"
sourcetyname="Passenger Car"/>
    <onroadvehicleselection fueltypeid="2" fueltypedesc="Diesel Fuel" sourcetypeid="31"
sourcetyname="Passenger Truck"/>
    <onroadvehicleselection fueltypeid="2" fueltypedesc="Diesel Fuel" sourcetypeid="51"
sourcetyname="Refuse Truck"/>
    <onroadvehicleselection fueltypeid="2" fueltypedesc="Diesel Fuel" sourcetypeid="43"
sourcetyname="School Bus"/>
    <onroadvehicleselection fueltypeid="2" fueltypedesc="Diesel Fuel" sourcetypeid="53"
sourcetyname="Single Unit Long-haul Truck"/>
    <onroadvehicleselection fueltypeid="2" fueltypedesc="Diesel Fuel" sourcetypeid="52"
sourcetyname="Single Unit Short-haul Truck"/>
    <onroadvehicleselection fueltypeid="2" fueltypedesc="Diesel Fuel" sourcetypeid="42"
sourcetyname="Transit Bus"/>
    <onroadvehicleselection fueltypeid="9" fueltypedesc="Electricity" sourcetypeid="32"
sourcetyname="Light Commercial Truck"/>
```

```

        <onroadvehicleselection fueltypeid="9" fueltypedesc="Electricity" sourcetypeid="54"
sourcetyponame="Motor Home"/>
        <onroadvehicleselection fueltypeid="9" fueltypedesc="Electricity" sourcetypeid="21"
sourcetyponame="Passenger Car"/>
        <onroadvehicleselection fueltypeid="9" fueltypedesc="Electricity" sourcetypeid="31"
sourcetyponame="Passenger Truck"/>
        <onroadvehicleselection fueltypeid="9" fueltypedesc="Electricity" sourcetypeid="51"
sourcetyponame="Refuse Truck"/>
        <onroadvehicleselection fueltypeid="9" fueltypedesc="Electricity" sourcetypeid="43"
sourcetyponame="School Bus"/>
        <onroadvehicleselection fueltypeid="9" fueltypedesc="Electricity" sourcetypeid="52"
sourcetyponame="Single Unit Short-haul Truck"/>
        <onroadvehicleselection fueltypeid="9" fueltypedesc="Electricity" sourcetypeid="42"
sourcetyponame="Transit Bus"/>
        <onroadvehicleselection fueltypeid="1" fueltypedesc="Gasoline" sourcetypeid="61"
sourcetyponame="Combination Short-haul Truck"/>
        <onroadvehicleselection fueltypeid="1" fueltypedesc="Gasoline" sourcetypeid="32"
sourcetyponame="Light Commercial Truck"/>
        <onroadvehicleselection fueltypeid="1" fueltypedesc="Gasoline" sourcetypeid="54"
sourcetyponame="Motor Home"/>
        <onroadvehicleselection fueltypeid="1" fueltypedesc="Gasoline" sourcetypeid="11"
sourcetyponame="Motorcycle"/>
        <onroadvehicleselection fueltypeid="1" fueltypedesc="Gasoline" sourcetypeid="21"
sourcetyponame="Passenger Car"/>
        <onroadvehicleselection fueltypeid="1" fueltypedesc="Gasoline" sourcetypeid="31"
sourcetyponame="Passenger Truck"/>
        <onroadvehicleselection fueltypeid="1" fueltypedesc="Gasoline" sourcetypeid="51"
sourcetyponame="Refuse Truck"/>
        <onroadvehicleselection fueltypeid="1" fueltypedesc="Gasoline" sourcetypeid="43"
sourcetyponame="School Bus"/>
        <onroadvehicleselection fueltypeid="1" fueltypedesc="Gasoline" sourcetypeid="53"
sourcetyponame="Single Unit Long-haul Truck"/>
        <onroadvehicleselection fueltypeid="1" fueltypedesc="Gasoline" sourcetypeid="52"
sourcetyponame="Single Unit Short-haul Truck"/>
        <onroadvehicleselection fueltypeid="1" fueltypedesc="Gasoline" sourcetypeid="42"
sourcetyponame="Transit Bus"/>
    </onroadvehicleselections>
    <offroadvehicleselections>
    </offroadvehicleselections>
    <offroadvehiclesscgs>
    </offroadvehiclesscgs>
    <roadtypes>
        <roadtype roadtypeid="1" roadtypename="Off-Network"/>
        <roadtype roadtypeid="2" roadtypename="Rural Restricted Access"/>
        <roadtype roadtypeid="3" roadtypename="Rural Unrestricted Access"/>
        <roadtype roadtypeid="4" roadtypename="Urban Restricted Access"/>
        <roadtype roadtypeid="5" roadtypename="Urban Unrestricted Access"/>
    </roadtypes>
    <pollutantprocessassociations>
        <pollutantprocessassociation pollutantkey="79" pollutantname="Non-Methane
Hydrocarbons" processkey="1" processname="Running Exhaust"/>

```

Hydrocarbons" <pollutantprocessassociation pollutantkey="79" pollutantname="Non-Methane  
 Hydrocarbons" processkey="2" processname="Start Exhaust"/>  
 Hydrocarbons" <pollutantprocessassociation pollutantkey="79" pollutantname="Non-Methane  
 Hydrocarbons" processkey="11" processname="Evap Permeation"/>  
 Hydrocarbons" <pollutantprocessassociation pollutantkey="79" pollutantname="Non-Methane  
 Hydrocarbons" processkey="12" processname="Evap Fuel Vapor Venting"/>  
 Hydrocarbons" <pollutantprocessassociation pollutantkey="79" pollutantname="Non-Methane  
 Hydrocarbons" processkey="13" processname="Evap Fuel Leaks"/>  
 Hydrocarbons" <pollutantprocessassociation pollutantkey="79" pollutantname="Non-Methane  
 Hydrocarbons" processkey="15" processname="Crankcase Running Exhaust"/>  
 Hydrocarbons" <pollutantprocessassociation pollutantkey="79" pollutantname="Non-Methane  
 Hydrocarbons" processkey="16" processname="Crankcase Start Exhaust"/>  
 Hydrocarbons" <pollutantprocessassociation pollutantkey="79" pollutantname="Non-Methane  
 Hydrocarbons" processkey="17" processname="Crankcase Extended Idle Exhaust"/>  
 Hydrocarbons" <pollutantprocessassociation pollutantkey="79" pollutantname="Non-Methane  
 Hydrocarbons" processkey="90" processname="Extended Idle Exhaust"/>  
 (NOx)" <pollutantprocessassociation pollutantkey="3" pollutantname="Oxides of Nitrogen  
 (NOx)" processkey="1" processname="Running Exhaust"/>  
 (NOx)" <pollutantprocessassociation pollutantkey="3" pollutantname="Oxides of Nitrogen  
 (NOx)" processkey="2" processname="Start Exhaust"/>  
 (NOx)" <pollutantprocessassociation pollutantkey="3" pollutantname="Oxides of Nitrogen  
 (NOx)" processkey="15" processname="Crankcase Running Exhaust"/>  
 (NOx)" <pollutantprocessassociation pollutantkey="3" pollutantname="Oxides of Nitrogen  
 (NOx)" processkey="16" processname="Crankcase Start Exhaust"/>  
 (NOx)" <pollutantprocessassociation pollutantkey="3" pollutantname="Oxides of Nitrogen  
 (NOx)" processkey="17" processname="Crankcase Extended Idle Exhaust"/>  
 (NOx)" <pollutantprocessassociation pollutantkey="3" pollutantname="Oxides of Nitrogen  
 (NOx)" processkey="90" processname="Extended Idle Exhaust"/>  
 Hydrocarbons" <pollutantprocessassociation pollutantkey="1" pollutantname="Total Gaseous  
 Hydrocarbons" processkey="1" processname="Running Exhaust"/>  
 Hydrocarbons" <pollutantprocessassociation pollutantkey="1" pollutantname="Total Gaseous  
 Hydrocarbons" processkey="2" processname="Start Exhaust"/>  
 Hydrocarbons" <pollutantprocessassociation pollutantkey="1" pollutantname="Total Gaseous  
 Hydrocarbons" processkey="11" processname="Evap Permeation"/>  
 Hydrocarbons" <pollutantprocessassociation pollutantkey="1" pollutantname="Total Gaseous  
 Hydrocarbons" processkey="12" processname="Evap Fuel Vapor Venting"/>  
 Hydrocarbons" <pollutantprocessassociation pollutantkey="1" pollutantname="Total Gaseous  
 Hydrocarbons" processkey="13" processname="Evap Fuel Leaks"/>  
 Hydrocarbons" <pollutantprocessassociation pollutantkey="1" pollutantname="Total Gaseous  
 Hydrocarbons" processkey="15" processname="Crankcase Running Exhaust"/>  
 Hydrocarbons" <pollutantprocessassociation pollutantkey="1" pollutantname="Total Gaseous  
 Hydrocarbons" processkey="16" processname="Crankcase Start Exhaust"/>  
 Hydrocarbons" <pollutantprocessassociation pollutantkey="1" pollutantname="Total Gaseous  
 Hydrocarbons" processkey="17" processname="Crankcase Extended Idle Exhaust"/>  
 Hydrocarbons" <pollutantprocessassociation pollutantkey="1" pollutantname="Total Gaseous  
 Hydrocarbons" processkey="90" processname="Extended Idle Exhaust"/>  
 Compounds" <pollutantprocessassociation pollutantkey="87" pollutantname="Volatile Organic  
 Compounds" processkey="1" processname="Running Exhaust"/>  
 Compounds" <pollutantprocessassociation pollutantkey="87" pollutantname="Volatile Organic  
 Compounds" processkey="2" processname="Start Exhaust"/>



```

        <pollutantprocessassociation pollutantkey="87" pollutantname="Volatile Organic
Compounds" processkey="11" processname="Evap Permeation"/>
        <pollutantprocessassociation pollutantkey="87" pollutantname="Volatile Organic
Compounds" processkey="12" processname="Evap Fuel Vapor Venting"/>
        <pollutantprocessassociation pollutantkey="87" pollutantname="Volatile Organic
Compounds" processkey="13" processname="Evap Fuel Leaks"/>
        <pollutantprocessassociation pollutantkey="87" pollutantname="Volatile Organic
Compounds" processkey="15" processname="Crankcase Running Exhaust"/>
        <pollutantprocessassociation pollutantkey="87" pollutantname="Volatile Organic
Compounds" processkey="16" processname="Crankcase Start Exhaust"/>
        <pollutantprocessassociation pollutantkey="87" pollutantname="Volatile Organic
Compounds" processkey="17" processname="Crankcase Extended Idle Exhaust"/>
        <pollutantprocessassociation pollutantkey="87" pollutantname="Volatile Organic
Compounds" processkey="90" processname="Extended Idle Exhaust"/>
    </pollutantprocessassociations>
    <databaseselections>
        <databaseselection servername="" databasename="09000_mylevs" description=""/>
        <databaseselection servername="" databasename="early_NLEV" description=""/>
    </databaseselections>
    <internalcontrolstrategies>
<internalcontrolstrategy
classname="gov.epa.otaq.moves.master.implementation.ghg.internalcontrolstrategies.rateofprogress.Rate
OfProgressStrategy"><![CDATA[
useParameters No
]]></internalcontrolstrategy>
    </internalcontrolstrategies>
    <inputdatabase servername="" databasename="" description=""/>
    <uncertaintyparameters uncertaintymodeenabled="false" numberofrunspersimulation="0"
numberofsimulations="0"/>
    <geographicoutputdetail description="COUNTY"/>
    <outputemissionsbreakdownselection>
        <modelyear selected="false"/>
        <fueltype selected="true"/>
        <emissionprocess selected="true"/>
        <onroadoffroad selected="true"/>
        <roadtype selected="true"/>
        <sourceusetype selected="true"/>
        <movesvehicletype selected="false"/>
        <onroadsc selected="false"/>
        <offroadsc selected="false"/>
        <estimateuncertainty selected="false" numberOfIterations="2" keepSampledData="false"
keepIterations="false"/>
        <sector selected="false"/>
        <engtechid selected="false"/>
        <hpclass selected="false"/>
    </outputemissionsbreakdownselection>
    <outputdatabase servername=""
databasename="out_ct_2015_2014conformity_summer_20140821" description=""/>
    <outputtimestep value="Hour"/>
    <outputvmtdata value="true"/>

```

```

<outputsho value="true"/>
<outputsh value="true"/>
<outputshp value="true"/>
<outputshidling value="true"/>
<outputstarts value="true"/>
<outputpopulation value="true"/>
<scaleinputdatabase servername="localhost"
databasename="in_nh_2015_2014conformity_summer_20140711" description=""/>
<pmsize value="0"/>
<outputfactors>
  <timefactors selected="true" units="Hours"/>
  <distancefactors selected="true" units="Miles"/>
  <massfactors selected="true" units="U.S. Ton" energyunits="Joules"/>
</outputfactors>
<savedata>

</savedata>

<donotexecute>

</donotexecute>

<generatordatabase shouldsave="false" servername="" databasename="" description=""/>
  <donotperformfinalaggregation selected="false"/>
  <lookuptableflags scenarioid="" truncateoutput="true" truncateactivity="true"/>
</runspec>

```

## 2015 New London County

```
<runspec>
  <description><![CDATA[New London County (09011) for 2015.
County scale, inventory mode, July (summer day run), weekdays, 24 hours, all fuels (except placeholder
and LPG)/source use type combinations, all road types.
VOCs and NOx. For use in 2015-2018 STIP.
July 2014]]></description>
  <modelscale value="Inv"/>
  <modeldomain value="SINGLE"/>
  <geographicselections>
    <geographicselection type="COUNTY" key="9011" description="CONNECTICUT -
New London County"/>
  </geographicselections>
  <timespan>
    <year key="2015"/>
    <month id="7"/>
    <day id="5"/>
    <beginhour id="1"/>
    <endhour id="24"/>
    <aggregateBy key="Hour"/>
  </timespan>
  <onroadvehicleselections>
    <onroadvehicleselection fueltypeid="3" fueltypedesc="Compressed Natural Gas (CNG)"
sourcetypeid="42" sourcetyponame="Transit Bus"/>
    <onroadvehicleselection fueltypeid="2" fueltypedesc="Diesel Fuel" sourcetypeid="62"
sourcetyponame="Combination Long-haul Truck"/>
    <onroadvehicleselection fueltypeid="2" fueltypedesc="Diesel Fuel" sourcetypeid="61"
sourcetyponame="Combination Short-haul Truck"/>
    <onroadvehicleselection fueltypeid="2" fueltypedesc="Diesel Fuel" sourcetypeid="41"
sourcetyponame="Intercity Bus"/>
    <onroadvehicleselection fueltypeid="2" fueltypedesc="Diesel Fuel" sourcetypeid="32"
sourcetyponame="Light Commercial Truck"/>
    <onroadvehicleselection fueltypeid="2" fueltypedesc="Diesel Fuel" sourcetypeid="54"
sourcetyponame="Motor Home"/>
    <onroadvehicleselection fueltypeid="2" fueltypedesc="Diesel Fuel" sourcetypeid="21"
sourcetyponame="Passenger Car"/>
    <onroadvehicleselection fueltypeid="2" fueltypedesc="Diesel Fuel" sourcetypeid="31"
sourcetyponame="Passenger Truck"/>
    <onroadvehicleselection fueltypeid="2" fueltypedesc="Diesel Fuel" sourcetypeid="51"
sourcetyponame="Refuse Truck"/>
    <onroadvehicleselection fueltypeid="2" fueltypedesc="Diesel Fuel" sourcetypeid="43"
sourcetyponame="School Bus"/>
    <onroadvehicleselection fueltypeid="2" fueltypedesc="Diesel Fuel" sourcetypeid="53"
sourcetyponame="Single Unit Long-haul Truck"/>
    <onroadvehicleselection fueltypeid="2" fueltypedesc="Diesel Fuel" sourcetypeid="52"
sourcetyponame="Single Unit Short-haul Truck"/>
    <onroadvehicleselection fueltypeid="2" fueltypedesc="Diesel Fuel" sourcetypeid="42"
sourcetyponame="Transit Bus"/>
    <onroadvehicleselection fueltypeid="9" fueltypedesc="Electricity" sourcetypeid="32"
sourcetyponame="Light Commercial Truck"/>
```

```

        <onroadvehicleselection fueltypeid="9" fueltypedesc="Electricity" sourcetypeid="54"
sourcetypername="Motor Home"/>
        <onroadvehicleselection fueltypeid="9" fueltypedesc="Electricity" sourcetypeid="21"
sourcetypername="Passenger Car"/>
        <onroadvehicleselection fueltypeid="9" fueltypedesc="Electricity" sourcetypeid="31"
sourcetypername="Passenger Truck"/>
        <onroadvehicleselection fueltypeid="9" fueltypedesc="Electricity" sourcetypeid="51"
sourcetypername="Refuse Truck"/>
        <onroadvehicleselection fueltypeid="9" fueltypedesc="Electricity" sourcetypeid="43"
sourcetypername="School Bus"/>
        <onroadvehicleselection fueltypeid="9" fueltypedesc="Electricity" sourcetypeid="52"
sourcetypername="Single Unit Short-haul Truck"/>
        <onroadvehicleselection fueltypeid="9" fueltypedesc="Electricity" sourcetypeid="42"
sourcetypername="Transit Bus"/>
        <onroadvehicleselection fueltypeid="1" fueltypedesc="Gasoline" sourcetypeid="61"
sourcetypername="Combination Short-haul Truck"/>
        <onroadvehicleselection fueltypeid="1" fueltypedesc="Gasoline" sourcetypeid="32"
sourcetypername="Light Commercial Truck"/>
        <onroadvehicleselection fueltypeid="1" fueltypedesc="Gasoline" sourcetypeid="54"
sourcetypername="Motor Home"/>
        <onroadvehicleselection fueltypeid="1" fueltypedesc="Gasoline" sourcetypeid="11"
sourcetypername="Motorcycle"/>
        <onroadvehicleselection fueltypeid="1" fueltypedesc="Gasoline" sourcetypeid="21"
sourcetypername="Passenger Car"/>
        <onroadvehicleselection fueltypeid="1" fueltypedesc="Gasoline" sourcetypeid="31"
sourcetypername="Passenger Truck"/>
        <onroadvehicleselection fueltypeid="1" fueltypedesc="Gasoline" sourcetypeid="51"
sourcetypername="Refuse Truck"/>
        <onroadvehicleselection fueltypeid="1" fueltypedesc="Gasoline" sourcetypeid="43"
sourcetypername="School Bus"/>
        <onroadvehicleselection fueltypeid="1" fueltypedesc="Gasoline" sourcetypeid="53"
sourcetypername="Single Unit Long-haul Truck"/>
        <onroadvehicleselection fueltypeid="1" fueltypedesc="Gasoline" sourcetypeid="52"
sourcetypername="Single Unit Short-haul Truck"/>
        <onroadvehicleselection fueltypeid="1" fueltypedesc="Gasoline" sourcetypeid="42"
sourcetypername="Transit Bus"/>
    </onroadvehicleselections>
    <offroadvehicleselections>
    </offroadvehicleselections>
    <offroadvehiclesscgs>
    </offroadvehiclesscgs>
    <roadtypes>
        <roadtype roadtypeid="1" roadtypername="Off-Network"/>
        <roadtype roadtypeid="2" roadtypername="Rural Restricted Access"/>
        <roadtype roadtypeid="3" roadtypername="Rural Unrestricted Access"/>
        <roadtype roadtypeid="4" roadtypername="Urban Restricted Access"/>
        <roadtype roadtypeid="5" roadtypername="Urban Unrestricted Access"/>
    </roadtypes>
    <pollutantprocessassociations>
        <pollutantprocessassociation pollutantkey="79" pollutantname="Non-Methane
Hydrocarbons" processkey="1" processname="Running Exhaust"/>

```

Hydrocarbons" <pollutantprocessassociation pollutantkey="79" pollutantname="Non-Methane  
Hydrocarbons" processkey="2" processname="Start Exhaust"/>  
Hydrocarbons" <pollutantprocessassociation pollutantkey="79" pollutantname="Non-Methane  
Hydrocarbons" processkey="11" processname="Evap Permeation"/>  
Hydrocarbons" <pollutantprocessassociation pollutantkey="79" pollutantname="Non-Methane  
Hydrocarbons" processkey="12" processname="Evap Fuel Vapor Venting"/>  
Hydrocarbons" <pollutantprocessassociation pollutantkey="79" pollutantname="Non-Methane  
Hydrocarbons" processkey="13" processname="Evap Fuel Leaks"/>  
Hydrocarbons" <pollutantprocessassociation pollutantkey="79" pollutantname="Non-Methane  
Hydrocarbons" processkey="15" processname="Crankcase Running Exhaust"/>  
Hydrocarbons" <pollutantprocessassociation pollutantkey="79" pollutantname="Non-Methane  
Hydrocarbons" processkey="16" processname="Crankcase Start Exhaust"/>  
Hydrocarbons" <pollutantprocessassociation pollutantkey="79" pollutantname="Non-Methane  
Hydrocarbons" processkey="17" processname="Crankcase Extended Idle Exhaust"/>  
Hydrocarbons" <pollutantprocessassociation pollutantkey="79" pollutantname="Non-Methane  
Hydrocarbons" processkey="90" processname="Extended Idle Exhaust"/>  
(NOx)" <pollutantprocessassociation pollutantkey="3" pollutantname="Oxides of Nitrogen  
(NOx)" processkey="1" processname="Running Exhaust"/>  
(NOx)" <pollutantprocessassociation pollutantkey="3" pollutantname="Oxides of Nitrogen  
(NOx)" processkey="2" processname="Start Exhaust"/>  
(NOx)" <pollutantprocessassociation pollutantkey="3" pollutantname="Oxides of Nitrogen  
(NOx)" processkey="15" processname="Crankcase Running Exhaust"/>  
(NOx)" <pollutantprocessassociation pollutantkey="3" pollutantname="Oxides of Nitrogen  
(NOx)" processkey="16" processname="Crankcase Start Exhaust"/>  
(NOx)" <pollutantprocessassociation pollutantkey="3" pollutantname="Oxides of Nitrogen  
(NOx)" processkey="17" processname="Crankcase Extended Idle Exhaust"/>  
(NOx)" <pollutantprocessassociation pollutantkey="3" pollutantname="Oxides of Nitrogen  
(NOx)" processkey="90" processname="Extended Idle Exhaust"/>  
Hydrocarbons" <pollutantprocessassociation pollutantkey="1" pollutantname="Total Gaseous  
Hydrocarbons" processkey="1" processname="Running Exhaust"/>  
Hydrocarbons" <pollutantprocessassociation pollutantkey="1" pollutantname="Total Gaseous  
Hydrocarbons" processkey="2" processname="Start Exhaust"/>  
Hydrocarbons" <pollutantprocessassociation pollutantkey="1" pollutantname="Total Gaseous  
Hydrocarbons" processkey="11" processname="Evap Permeation"/>  
Hydrocarbons" <pollutantprocessassociation pollutantkey="1" pollutantname="Total Gaseous  
Hydrocarbons" processkey="12" processname="Evap Fuel Vapor Venting"/>  
Hydrocarbons" <pollutantprocessassociation pollutantkey="1" pollutantname="Total Gaseous  
Hydrocarbons" processkey="13" processname="Evap Fuel Leaks"/>  
Hydrocarbons" <pollutantprocessassociation pollutantkey="1" pollutantname="Total Gaseous  
Hydrocarbons" processkey="15" processname="Crankcase Running Exhaust"/>  
Hydrocarbons" <pollutantprocessassociation pollutantkey="1" pollutantname="Total Gaseous  
Hydrocarbons" processkey="16" processname="Crankcase Start Exhaust"/>  
Hydrocarbons" <pollutantprocessassociation pollutantkey="1" pollutantname="Total Gaseous  
Hydrocarbons" processkey="17" processname="Crankcase Extended Idle Exhaust"/>  
Hydrocarbons" <pollutantprocessassociation pollutantkey="1" pollutantname="Total Gaseous  
Hydrocarbons" processkey="90" processname="Extended Idle Exhaust"/>  
Compounds" <pollutantprocessassociation pollutantkey="87" pollutantname="Volatile Organic  
Compounds" processkey="1" processname="Running Exhaust"/>  
Compounds" <pollutantprocessassociation pollutantkey="87" pollutantname="Volatile Organic  
Compounds" processkey="2" processname="Start Exhaust"/>

```

        <pollutantprocessassociation pollutantkey="87" pollutantname="Volatile Organic
Compounds" processkey="11" processname="Evap Permeation"/>
        <pollutantprocessassociation pollutantkey="87" pollutantname="Volatile Organic
Compounds" processkey="12" processname="Evap Fuel Vapor Venting"/>
        <pollutantprocessassociation pollutantkey="87" pollutantname="Volatile Organic
Compounds" processkey="13" processname="Evap Fuel Leaks"/>
        <pollutantprocessassociation pollutantkey="87" pollutantname="Volatile Organic
Compounds" processkey="15" processname="Crankcase Running Exhaust"/>
        <pollutantprocessassociation pollutantkey="87" pollutantname="Volatile Organic
Compounds" processkey="16" processname="Crankcase Start Exhaust"/>
        <pollutantprocessassociation pollutantkey="87" pollutantname="Volatile Organic
Compounds" processkey="17" processname="Crankcase Extended Idle Exhaust"/>
        <pollutantprocessassociation pollutantkey="87" pollutantname="Volatile Organic
Compounds" processkey="90" processname="Extended Idle Exhaust"/>
    </pollutantprocessassociations>
    <databaseselections>
        <databaseselection servername="" databasename="09000_mylevs" description=""/>
        <databaseselection servername="" databasename="early_NLEV" description=""/>
    </databaseselections>
    <internalcontrolstrategies>
<internalcontrolstrategy
classname="gov.epa.otaq.moves.master.implementation.ghg.internalcontrolstrategies.rateofprogress.Rate
OfProgressStrategy"><![CDATA[
useParameters No
]]></internalcontrolstrategy>
    </internalcontrolstrategies>
    <inputdatabase servername="" databasename="" description=""/>
    <uncertaintyparameters uncertaintymodeenabled="false" numberofrunspersimulation="0"
numberofsimulations="0"/>
    <geographicoutputdetail description="COUNTY"/>
    <outputemissionsbreakdownselection>
        <modelyear selected="false"/>
        <fueltype selected="true"/>
        <emissionprocess selected="true"/>
        <onroadoffroad selected="true"/>
        <roadtype selected="true"/>
        <sourceusetype selected="true"/>
        <movesvehicletype selected="false"/>
        <onroadsc selected="false"/>
        <offroadsc selected="false"/>
        <estimateuncertainty selected="false" numberOfIterations="2" keepSampledData="false"
keepIterations="false"/>
        <sector selected="false"/>
        <engtechid selected="false"/>
        <hpclass selected="false"/>
    </outputemissionsbreakdownselection>
    <outputdatabase servername=""
databasename="out_ct_2015_2014conformity_summer_20140821" description=""/>
    <outputtimestep value="Hour"/>
    <outputvmtdata value="true"/>

```

```

<outputsho value="true"/>
<outputsh value="true"/>
<outputshp value="true"/>
<outputshidling value="true"/>
<outputstarts value="true"/>
<outputpopulation value="true"/>
<scaleinputdatabase servername="localhost"
databasename="in_nl_2015_2014conformity_summer_20140711" description=""/>
<pmsize value="0"/>
<outputfactors>
  <timefactors selected="true" units="Hours"/>
  <distancefactors selected="true" units="Miles"/>
  <massfactors selected="true" units="U.S. Ton" energyunits="Joules"/>
</outputfactors>
<savedata>

</savedata>

<donotexecute>

</donotexecute>

<generatordatabase shouldsave="false" servername="" databasename="" description=""/>
  <donotperformfinalaggregation selected="false"/>
  <lookuptableflags scenarioid="" truncateoutput="true" truncateactivity="true"/>
</runspec>

```

## 2015 Tolland County

```
<runspec>
  <description><![CDATA[Tolland County (09013) for 2015.
County scale, inventory mode, july (summer day run), weekdays, 24 hours, all fuels (except placeholder
and LPG)/source use type combinations, all road types.
VOCs and NOx. For use in 2015-2018 STIP.
July 2014]]></description>
  <modelscale value="Inv"/>
  <modeldomain value="SINGLE"/>
  <geographicselections>
    <geographicselection type="COUNTY" key="9013" description="CONNECTICUT -
Tolland County"/>
  </geographicselections>
  <timespan>
    <year key="2015"/>
    <month id="7"/>
    <day id="5"/>
    <beginhour id="1"/>
    <endhour id="24"/>
    <aggregateBy key="Hour"/>
  </timespan>
  <onroadvehicleselections>
    <onroadvehicleselection fueltypeid="3" fueltypedesc="Compressed Natural Gas (CNG)"
sourcetypeid="42" sourcetyname="Transit Bus"/>
    <onroadvehicleselection fueltypeid="2" fueltypedesc="Diesel Fuel" sourcetypeid="62"
sourcetyname="Combination Long-haul Truck"/>
    <onroadvehicleselection fueltypeid="2" fueltypedesc="Diesel Fuel" sourcetypeid="61"
sourcetyname="Combination Short-haul Truck"/>
    <onroadvehicleselection fueltypeid="2" fueltypedesc="Diesel Fuel" sourcetypeid="41"
sourcetyname="Intercity Bus"/>
    <onroadvehicleselection fueltypeid="2" fueltypedesc="Diesel Fuel" sourcetypeid="32"
sourcetyname="Light Commercial Truck"/>
    <onroadvehicleselection fueltypeid="2" fueltypedesc="Diesel Fuel" sourcetypeid="54"
sourcetyname="Motor Home"/>
    <onroadvehicleselection fueltypeid="2" fueltypedesc="Diesel Fuel" sourcetypeid="21"
sourcetyname="Passenger Car"/>
    <onroadvehicleselection fueltypeid="2" fueltypedesc="Diesel Fuel" sourcetypeid="31"
sourcetyname="Passenger Truck"/>
    <onroadvehicleselection fueltypeid="2" fueltypedesc="Diesel Fuel" sourcetypeid="51"
sourcetyname="Refuse Truck"/>
    <onroadvehicleselection fueltypeid="2" fueltypedesc="Diesel Fuel" sourcetypeid="43"
sourcetyname="School Bus"/>
    <onroadvehicleselection fueltypeid="2" fueltypedesc="Diesel Fuel" sourcetypeid="53"
sourcetyname="Single Unit Long-haul Truck"/>
    <onroadvehicleselection fueltypeid="2" fueltypedesc="Diesel Fuel" sourcetypeid="52"
sourcetyname="Single Unit Short-haul Truck"/>
    <onroadvehicleselection fueltypeid="2" fueltypedesc="Diesel Fuel" sourcetypeid="42"
sourcetyname="Transit Bus"/>
    <onroadvehicleselection fueltypeid="9" fueltypedesc="Electricity" sourcetypeid="32"
sourcetyname="Light Commercial Truck"/>
```



```

        <onroadvehicleselection fueltypeid="9" fueltypedesc="Electricity" sourcetypeid="54"
sourcetypername="Motor Home"/>
        <onroadvehicleselection fueltypeid="9" fueltypedesc="Electricity" sourcetypeid="21"
sourcetypername="Passenger Car"/>
        <onroadvehicleselection fueltypeid="9" fueltypedesc="Electricity" sourcetypeid="31"
sourcetypername="Passenger Truck"/>
        <onroadvehicleselection fueltypeid="9" fueltypedesc="Electricity" sourcetypeid="51"
sourcetypername="Refuse Truck"/>
        <onroadvehicleselection fueltypeid="9" fueltypedesc="Electricity" sourcetypeid="43"
sourcetypername="School Bus"/>
        <onroadvehicleselection fueltypeid="9" fueltypedesc="Electricity" sourcetypeid="52"
sourcetypername="Single Unit Short-haul Truck"/>
        <onroadvehicleselection fueltypeid="9" fueltypedesc="Electricity" sourcetypeid="42"
sourcetypername="Transit Bus"/>
        <onroadvehicleselection fueltypeid="1" fueltypedesc="Gasoline" sourcetypeid="61"
sourcetypername="Combination Short-haul Truck"/>
        <onroadvehicleselection fueltypeid="1" fueltypedesc="Gasoline" sourcetypeid="32"
sourcetypername="Light Commercial Truck"/>
        <onroadvehicleselection fueltypeid="1" fueltypedesc="Gasoline" sourcetypeid="54"
sourcetypername="Motor Home"/>
        <onroadvehicleselection fueltypeid="1" fueltypedesc="Gasoline" sourcetypeid="11"
sourcetypername="Motorcycle"/>
        <onroadvehicleselection fueltypeid="1" fueltypedesc="Gasoline" sourcetypeid="21"
sourcetypername="Passenger Car"/>
        <onroadvehicleselection fueltypeid="1" fueltypedesc="Gasoline" sourcetypeid="31"
sourcetypername="Passenger Truck"/>
        <onroadvehicleselection fueltypeid="1" fueltypedesc="Gasoline" sourcetypeid="51"
sourcetypername="Refuse Truck"/>
        <onroadvehicleselection fueltypeid="1" fueltypedesc="Gasoline" sourcetypeid="43"
sourcetypername="School Bus"/>
        <onroadvehicleselection fueltypeid="1" fueltypedesc="Gasoline" sourcetypeid="53"
sourcetypername="Single Unit Long-haul Truck"/>
        <onroadvehicleselection fueltypeid="1" fueltypedesc="Gasoline" sourcetypeid="52"
sourcetypername="Single Unit Short-haul Truck"/>
        <onroadvehicleselection fueltypeid="1" fueltypedesc="Gasoline" sourcetypeid="42"
sourcetypername="Transit Bus"/>
    </onroadvehicleselections>
    <offroadvehicleselections>
    </offroadvehicleselections>
    <offroadvehiclesscgs>
    </offroadvehiclesscgs>
    <roadtypes>
        <roadtype roadtypeid="1" roadtypername="Off-Network"/>
        <roadtype roadtypeid="2" roadtypername="Rural Restricted Access"/>
        <roadtype roadtypeid="3" roadtypername="Rural Unrestricted Access"/>
        <roadtype roadtypeid="4" roadtypername="Urban Restricted Access"/>
        <roadtype roadtypeid="5" roadtypername="Urban Unrestricted Access"/>
    </roadtypes>
    <pollutantprocessassociations>
        <pollutantprocessassociation pollutantkey="79" pollutantname="Non-Methane
Hydrocarbons" processkey="1" processname="Running Exhaust"/>

```

Hydrocarbons" <pollutantprocessassociation pollutantkey="79" pollutantname="Non-Methane  
 Hydrocarbons" processkey="2" processname="Start Exhaust"/>  
 Hydrocarbons" <pollutantprocessassociation pollutantkey="79" pollutantname="Non-Methane  
 Hydrocarbons" processkey="11" processname="Evap Permeation"/>  
 Hydrocarbons" <pollutantprocessassociation pollutantkey="79" pollutantname="Non-Methane  
 Hydrocarbons" processkey="12" processname="Evap Fuel Vapor Venting"/>  
 Hydrocarbons" <pollutantprocessassociation pollutantkey="79" pollutantname="Non-Methane  
 Hydrocarbons" processkey="13" processname="Evap Fuel Leaks"/>  
 Hydrocarbons" <pollutantprocessassociation pollutantkey="79" pollutantname="Non-Methane  
 Hydrocarbons" processkey="15" processname="Crankcase Running Exhaust"/>  
 Hydrocarbons" <pollutantprocessassociation pollutantkey="79" pollutantname="Non-Methane  
 Hydrocarbons" processkey="16" processname="Crankcase Start Exhaust"/>  
 Hydrocarbons" <pollutantprocessassociation pollutantkey="79" pollutantname="Non-Methane  
 Hydrocarbons" processkey="17" processname="Crankcase Extended Idle Exhaust"/>  
 Hydrocarbons" <pollutantprocessassociation pollutantkey="79" pollutantname="Non-Methane  
 Hydrocarbons" processkey="90" processname="Extended Idle Exhaust"/>  
 (NOx)" <pollutantprocessassociation pollutantkey="3" pollutantname="Oxides of Nitrogen  
 (NOx)" processkey="1" processname="Running Exhaust"/>  
 (NOx)" <pollutantprocessassociation pollutantkey="3" pollutantname="Oxides of Nitrogen  
 (NOx)" processkey="2" processname="Start Exhaust"/>  
 (NOx)" <pollutantprocessassociation pollutantkey="3" pollutantname="Oxides of Nitrogen  
 (NOx)" processkey="15" processname="Crankcase Running Exhaust"/>  
 (NOx)" <pollutantprocessassociation pollutantkey="3" pollutantname="Oxides of Nitrogen  
 (NOx)" processkey="16" processname="Crankcase Start Exhaust"/>  
 (NOx)" <pollutantprocessassociation pollutantkey="3" pollutantname="Oxides of Nitrogen  
 (NOx)" processkey="17" processname="Crankcase Extended Idle Exhaust"/>  
 (NOx)" <pollutantprocessassociation pollutantkey="3" pollutantname="Oxides of Nitrogen  
 (NOx)" processkey="90" processname="Extended Idle Exhaust"/>  
 Hydrocarbons" <pollutantprocessassociation pollutantkey="1" pollutantname="Total Gaseous  
 Hydrocarbons" processkey="1" processname="Running Exhaust"/>  
 Hydrocarbons" <pollutantprocessassociation pollutantkey="1" pollutantname="Total Gaseous  
 Hydrocarbons" processkey="2" processname="Start Exhaust"/>  
 Hydrocarbons" <pollutantprocessassociation pollutantkey="1" pollutantname="Total Gaseous  
 Hydrocarbons" processkey="11" processname="Evap Permeation"/>  
 Hydrocarbons" <pollutantprocessassociation pollutantkey="1" pollutantname="Total Gaseous  
 Hydrocarbons" processkey="12" processname="Evap Fuel Vapor Venting"/>  
 Hydrocarbons" <pollutantprocessassociation pollutantkey="1" pollutantname="Total Gaseous  
 Hydrocarbons" processkey="13" processname="Evap Fuel Leaks"/>  
 Hydrocarbons" <pollutantprocessassociation pollutantkey="1" pollutantname="Total Gaseous  
 Hydrocarbons" processkey="15" processname="Crankcase Running Exhaust"/>  
 Hydrocarbons" <pollutantprocessassociation pollutantkey="1" pollutantname="Total Gaseous  
 Hydrocarbons" processkey="16" processname="Crankcase Start Exhaust"/>  
 Hydrocarbons" <pollutantprocessassociation pollutantkey="1" pollutantname="Total Gaseous  
 Hydrocarbons" processkey="17" processname="Crankcase Extended Idle Exhaust"/>  
 Hydrocarbons" <pollutantprocessassociation pollutantkey="1" pollutantname="Total Gaseous  
 Hydrocarbons" processkey="90" processname="Extended Idle Exhaust"/>  
 Compounds" <pollutantprocessassociation pollutantkey="87" pollutantname="Volatile Organic  
 Compounds" processkey="1" processname="Running Exhaust"/>  
 Compounds" <pollutantprocessassociation pollutantkey="87" pollutantname="Volatile Organic  
 Compounds" processkey="2" processname="Start Exhaust"/>

```

        <pollutantprocessassociation pollutantkey="87" pollutantname="Volatile Organic
Compounds" processkey="11" processname="Evap Permeation"/>
        <pollutantprocessassociation pollutantkey="87" pollutantname="Volatile Organic
Compounds" processkey="12" processname="Evap Fuel Vapor Venting"/>
        <pollutantprocessassociation pollutantkey="87" pollutantname="Volatile Organic
Compounds" processkey="13" processname="Evap Fuel Leaks"/>
        <pollutantprocessassociation pollutantkey="87" pollutantname="Volatile Organic
Compounds" processkey="15" processname="Crankcase Running Exhaust"/>
        <pollutantprocessassociation pollutantkey="87" pollutantname="Volatile Organic
Compounds" processkey="16" processname="Crankcase Start Exhaust"/>
        <pollutantprocessassociation pollutantkey="87" pollutantname="Volatile Organic
Compounds" processkey="17" processname="Crankcase Extended Idle Exhaust"/>
        <pollutantprocessassociation pollutantkey="87" pollutantname="Volatile Organic
Compounds" processkey="90" processname="Extended Idle Exhaust"/>
    </pollutantprocessassociations>
    <databaseselections>
        <databaseselection servername="" databasename="09000_mylevs" description=""/>
        <databaseselection servername="" databasename="early_NLEV" description=""/>
    </databaseselections>
    <internalcontrolstrategies>
<internalcontrolstrategy
classname="gov.epa.otaq.moves.master.implementation.ghg.internalcontrolstrategies.rateofprogress.Rate
OfProgressStrategy"><![CDATA[
useParameters No
]]></internalcontrolstrategy>
    </internalcontrolstrategies>
    <inputdatabase servername="" databasename="" description=""/>
    <uncertaintyparameters uncertaintymodeenabled="false" numberofrunspersimulation="0"
numberofsimulations="0"/>
    <geographicoutputdetail description="COUNTY"/>
    <outputemissionsbreakdownselection>
        <modelyear selected="false"/>
        <fueltype selected="true"/>
        <emissionprocess selected="true"/>
        <onroadoffroad selected="true"/>
        <roadtype selected="true"/>
        <sourceusetype selected="true"/>
        <movesvehicletype selected="false"/>
        <onroadsc selected="false"/>
        <offroadsc selected="false"/>
        <estimateuncertainty selected="false" numberOfIterations="2" keepSampledData="false"
keepIterations="false"/>
        <sector selected="false"/>
        <engtechid selected="false"/>
        <hpclass selected="false"/>
    </outputemissionsbreakdownselection>
    <outputdatabase servername=""
databasename="out_ct_2015_2014conformity_summer_20140821" description=""/>
    <outputtimestep value="Hour"/>
    <outputvmtdata value="true"/>

```

```

<outputsho value="true"/>
<outputsh value="true"/>
<outputshp value="true"/>
<outputshidling value="true"/>
<outputstarts value="true"/>
<outputpopulation value="true"/>
<scaleinputdatabase servername="localhost"
databasename="in_tl_2015_2014conformity_summer_20140710" description=""/>
<pmsize value="0"/>
<outputfactors>
  <timefactors selected="true" units="Hours"/>
  <distancefactors selected="true" units="Miles"/>
  <massfactors selected="true" units="U.S. Ton" energyunits="Joules"/>
</outputfactors>
<savedata>

</savedata>

<donotexecute>

</donotexecute>

<generatordatabase shouldsave="false" servername="" databasename="" description=""/>
  <donotperformfinalaggregation selected="false"/>
  <lookuptableflags scenarioid="" truncateoutput="true" truncateactivity="true"/>
</runspec>

```

## 2015 Windham County

```
<runspec>
  <description><![CDATA[Windham County (09015) for 2015.
County scale, inventory mode, july (summer day run), weekdays, 24 hours, all fuels (except placeholder
and LPG)/source use type combinations, all road types.
VOCs and NOx. For use in 2015-2018 STIP.
July 2014]]></description>
  <modelscale value="Inv"/>
  <modeldomain value="SINGLE"/>
  <geographicselections>
    <geographicselection type="COUNTY" key="9015" description="CONNECTICUT -
Windham County"/>
  </geographicselections>
  <timespan>
    <year key="2015"/>
    <month id="7"/>
    <day id="5"/>
    <beginhour id="1"/>
    <endhour id="24"/>
    <aggregateBy key="Hour"/>
  </timespan>
  <onroadvehicleselections>
    <onroadvehicleselection fueltypeid="3" fueltypedesc="Compressed Natural Gas (CNG)"
sourcetypeid="42" sourcetyponame="Transit Bus"/>
    <onroadvehicleselection fueltypeid="2" fueltypedesc="Diesel Fuel" sourcetypeid="62"
sourcetyponame="Combination Long-haul Truck"/>
    <onroadvehicleselection fueltypeid="2" fueltypedesc="Diesel Fuel" sourcetypeid="61"
sourcetyponame="Combination Short-haul Truck"/>
    <onroadvehicleselection fueltypeid="2" fueltypedesc="Diesel Fuel" sourcetypeid="41"
sourcetyponame="Intercity Bus"/>
    <onroadvehicleselection fueltypeid="2" fueltypedesc="Diesel Fuel" sourcetypeid="32"
sourcetyponame="Light Commercial Truck"/>
    <onroadvehicleselection fueltypeid="2" fueltypedesc="Diesel Fuel" sourcetypeid="54"
sourcetyponame="Motor Home"/>
    <onroadvehicleselection fueltypeid="2" fueltypedesc="Diesel Fuel" sourcetypeid="21"
sourcetyponame="Passenger Car"/>
    <onroadvehicleselection fueltypeid="2" fueltypedesc="Diesel Fuel" sourcetypeid="31"
sourcetyponame="Passenger Truck"/>
    <onroadvehicleselection fueltypeid="2" fueltypedesc="Diesel Fuel" sourcetypeid="51"
sourcetyponame="Refuse Truck"/>
    <onroadvehicleselection fueltypeid="2" fueltypedesc="Diesel Fuel" sourcetypeid="43"
sourcetyponame="School Bus"/>
    <onroadvehicleselection fueltypeid="2" fueltypedesc="Diesel Fuel" sourcetypeid="53"
sourcetyponame="Single Unit Long-haul Truck"/>
    <onroadvehicleselection fueltypeid="2" fueltypedesc="Diesel Fuel" sourcetypeid="52"
sourcetyponame="Single Unit Short-haul Truck"/>
    <onroadvehicleselection fueltypeid="2" fueltypedesc="Diesel Fuel" sourcetypeid="42"
sourcetyponame="Transit Bus"/>
    <onroadvehicleselection fueltypeid="9" fueltypedesc="Electricity" sourcetypeid="32"
sourcetyponame="Light Commercial Truck"/>
```

```

        <onroadvehicleselection fueltypeid="9" fueltypedesc="Electricity" sourcetypeid="54"
sourcetyponame="Motor Home"/>
        <onroadvehicleselection fueltypeid="9" fueltypedesc="Electricity" sourcetypeid="21"
sourcetyponame="Passenger Car"/>
        <onroadvehicleselection fueltypeid="9" fueltypedesc="Electricity" sourcetypeid="31"
sourcetyponame="Passenger Truck"/>
        <onroadvehicleselection fueltypeid="9" fueltypedesc="Electricity" sourcetypeid="51"
sourcetyponame="Refuse Truck"/>
        <onroadvehicleselection fueltypeid="9" fueltypedesc="Electricity" sourcetypeid="43"
sourcetyponame="School Bus"/>
        <onroadvehicleselection fueltypeid="9" fueltypedesc="Electricity" sourcetypeid="52"
sourcetyponame="Single Unit Short-haul Truck"/>
        <onroadvehicleselection fueltypeid="9" fueltypedesc="Electricity" sourcetypeid="42"
sourcetyponame="Transit Bus"/>
        <onroadvehicleselection fueltypeid="1" fueltypedesc="Gasoline" sourcetypeid="61"
sourcetyponame="Combination Short-haul Truck"/>
        <onroadvehicleselection fueltypeid="1" fueltypedesc="Gasoline" sourcetypeid="32"
sourcetyponame="Light Commercial Truck"/>
        <onroadvehicleselection fueltypeid="1" fueltypedesc="Gasoline" sourcetypeid="54"
sourcetyponame="Motor Home"/>
        <onroadvehicleselection fueltypeid="1" fueltypedesc="Gasoline" sourcetypeid="11"
sourcetyponame="Motorcycle"/>
        <onroadvehicleselection fueltypeid="1" fueltypedesc="Gasoline" sourcetypeid="21"
sourcetyponame="Passenger Car"/>
        <onroadvehicleselection fueltypeid="1" fueltypedesc="Gasoline" sourcetypeid="31"
sourcetyponame="Passenger Truck"/>
        <onroadvehicleselection fueltypeid="1" fueltypedesc="Gasoline" sourcetypeid="51"
sourcetyponame="Refuse Truck"/>
        <onroadvehicleselection fueltypeid="1" fueltypedesc="Gasoline" sourcetypeid="43"
sourcetyponame="School Bus"/>
        <onroadvehicleselection fueltypeid="1" fueltypedesc="Gasoline" sourcetypeid="53"
sourcetyponame="Single Unit Long-haul Truck"/>
        <onroadvehicleselection fueltypeid="1" fueltypedesc="Gasoline" sourcetypeid="52"
sourcetyponame="Single Unit Short-haul Truck"/>
        <onroadvehicleselection fueltypeid="1" fueltypedesc="Gasoline" sourcetypeid="42"
sourcetyponame="Transit Bus"/>
    </onroadvehicleselections>
    <offroadvehicleselections>
    </offroadvehicleselections>
    <offroadvehiclesscgs>
    </offroadvehiclesscgs>
    <roadtypes>
        <roadtype roadtypeid="1" roadtypename="Off-Network"/>
        <roadtype roadtypeid="2" roadtypename="Rural Restricted Access"/>
        <roadtype roadtypeid="3" roadtypename="Rural Unrestricted Access"/>
        <roadtype roadtypeid="4" roadtypename="Urban Restricted Access"/>
        <roadtype roadtypeid="5" roadtypename="Urban Unrestricted Access"/>
    </roadtypes>
    <pollutantprocessassociations>
        <pollutantprocessassociation pollutantkey="79" pollutantname="Non-Methane
Hydrocarbons" processkey="1" processname="Running Exhaust"/>

```

Hydrocarbons" <pollutantprocessassociation pollutantkey="79" pollutantname="Non-Methane  
 Hydrocarbons" processkey="2" processname="Start Exhaust"/>  
 Hydrocarbons" <pollutantprocessassociation pollutantkey="79" pollutantname="Non-Methane  
 Hydrocarbons" processkey="11" processname="Evap Permeation"/>  
 Hydrocarbons" <pollutantprocessassociation pollutantkey="79" pollutantname="Non-Methane  
 Hydrocarbons" processkey="12" processname="Evap Fuel Vapor Venting"/>  
 Hydrocarbons" <pollutantprocessassociation pollutantkey="79" pollutantname="Non-Methane  
 Hydrocarbons" processkey="13" processname="Evap Fuel Leaks"/>  
 Hydrocarbons" <pollutantprocessassociation pollutantkey="79" pollutantname="Non-Methane  
 Hydrocarbons" processkey="15" processname="Crankcase Running Exhaust"/>  
 Hydrocarbons" <pollutantprocessassociation pollutantkey="79" pollutantname="Non-Methane  
 Hydrocarbons" processkey="16" processname="Crankcase Start Exhaust"/>  
 Hydrocarbons" <pollutantprocessassociation pollutantkey="79" pollutantname="Non-Methane  
 Hydrocarbons" processkey="17" processname="Crankcase Extended Idle Exhaust"/>  
 Hydrocarbons" <pollutantprocessassociation pollutantkey="79" pollutantname="Non-Methane  
 Hydrocarbons" processkey="90" processname="Extended Idle Exhaust"/>  
 (NOx)" <pollutantprocessassociation pollutantkey="3" pollutantname="Oxides of Nitrogen  
 (NOx)" processkey="1" processname="Running Exhaust"/>  
 (NOx)" <pollutantprocessassociation pollutantkey="3" pollutantname="Oxides of Nitrogen  
 (NOx)" processkey="2" processname="Start Exhaust"/>  
 (NOx)" <pollutantprocessassociation pollutantkey="3" pollutantname="Oxides of Nitrogen  
 (NOx)" processkey="15" processname="Crankcase Running Exhaust"/>  
 (NOx)" <pollutantprocessassociation pollutantkey="3" pollutantname="Oxides of Nitrogen  
 (NOx)" processkey="16" processname="Crankcase Start Exhaust"/>  
 (NOx)" <pollutantprocessassociation pollutantkey="3" pollutantname="Oxides of Nitrogen  
 (NOx)" processkey="17" processname="Crankcase Extended Idle Exhaust"/>  
 (NOx)" <pollutantprocessassociation pollutantkey="3" pollutantname="Oxides of Nitrogen  
 (NOx)" processkey="90" processname="Extended Idle Exhaust"/>  
 Hydrocarbons" <pollutantprocessassociation pollutantkey="1" pollutantname="Total Gaseous  
 Hydrocarbons" processkey="1" processname="Running Exhaust"/>  
 Hydrocarbons" <pollutantprocessassociation pollutantkey="1" pollutantname="Total Gaseous  
 Hydrocarbons" processkey="2" processname="Start Exhaust"/>  
 Hydrocarbons" <pollutantprocessassociation pollutantkey="1" pollutantname="Total Gaseous  
 Hydrocarbons" processkey="11" processname="Evap Permeation"/>  
 Hydrocarbons" <pollutantprocessassociation pollutantkey="1" pollutantname="Total Gaseous  
 Hydrocarbons" processkey="12" processname="Evap Fuel Vapor Venting"/>  
 Hydrocarbons" <pollutantprocessassociation pollutantkey="1" pollutantname="Total Gaseous  
 Hydrocarbons" processkey="13" processname="Evap Fuel Leaks"/>  
 Hydrocarbons" <pollutantprocessassociation pollutantkey="1" pollutantname="Total Gaseous  
 Hydrocarbons" processkey="15" processname="Crankcase Running Exhaust"/>  
 Hydrocarbons" <pollutantprocessassociation pollutantkey="1" pollutantname="Total Gaseous  
 Hydrocarbons" processkey="16" processname="Crankcase Start Exhaust"/>  
 Hydrocarbons" <pollutantprocessassociation pollutantkey="1" pollutantname="Total Gaseous  
 Hydrocarbons" processkey="17" processname="Crankcase Extended Idle Exhaust"/>  
 Hydrocarbons" <pollutantprocessassociation pollutantkey="1" pollutantname="Total Gaseous  
 Hydrocarbons" processkey="90" processname="Extended Idle Exhaust"/>  
 Compounds" <pollutantprocessassociation pollutantkey="87" pollutantname="Volatile Organic  
 Compounds" processkey="1" processname="Running Exhaust"/>  
 Compounds" <pollutantprocessassociation pollutantkey="87" pollutantname="Volatile Organic  
 Compounds" processkey="2" processname="Start Exhaust"/>

```

        <pollutantprocessassociation pollutantkey="87" pollutantname="Volatile Organic
Compounds" processkey="11" processname="Evap Permeation"/>
        <pollutantprocessassociation pollutantkey="87" pollutantname="Volatile Organic
Compounds" processkey="12" processname="Evap Fuel Vapor Venting"/>
        <pollutantprocessassociation pollutantkey="87" pollutantname="Volatile Organic
Compounds" processkey="13" processname="Evap Fuel Leaks"/>
        <pollutantprocessassociation pollutantkey="87" pollutantname="Volatile Organic
Compounds" processkey="15" processname="Crankcase Running Exhaust"/>
        <pollutantprocessassociation pollutantkey="87" pollutantname="Volatile Organic
Compounds" processkey="16" processname="Crankcase Start Exhaust"/>
        <pollutantprocessassociation pollutantkey="87" pollutantname="Volatile Organic
Compounds" processkey="17" processname="Crankcase Extended Idle Exhaust"/>
        <pollutantprocessassociation pollutantkey="87" pollutantname="Volatile Organic
Compounds" processkey="90" processname="Extended Idle Exhaust"/>
    </pollutantprocessassociations>
    <databaseselections>
        <databaseselection servername="" databasename="09000_mylevs" description=""/>
        <databaseselection servername="" databasename="early_NLEV" description=""/>
    </databaseselections>
    <internalcontrolstrategies>
<internalcontrolstrategy
classname="gov.epa.otaq.moves.master.implementation.ghg.internalcontrolstrategies.rateofprogress.Rate
OfProgressStrategy"><![CDATA[
useParameters No
]]></internalcontrolstrategy>
    </internalcontrolstrategies>
    <inputdatabase servername="" databasename="" description=""/>
    <uncertaintyparameters uncertaintymodeenabled="false" numberofrunspersimulation="0"
numberofsimulations="0"/>
    <geographicoutputdetail description="COUNTY"/>
    <outputemissionsbreakdownselection>
        <modelyear selected="false"/>
        <fueltype selected="true"/>
        <emissionprocess selected="true"/>
        <onroadoffroad selected="true"/>
        <roadtype selected="true"/>
        <sourceusetype selected="true"/>
        <movesvehicletype selected="false"/>
        <onroadsc selected="false"/>
        <offroadsc selected="false"/>
        <estimateuncertainty selected="false" numberOfIterations="2" keepSampledData="false"
keepIterations="false"/>
        <sector selected="false"/>
        <engtechid selected="false"/>
        <hpclass selected="false"/>
    </outputemissionsbreakdownselection>
    <outputdatabase servername=""
databasename="out_ct_2015_2014conformity_summer_20140821" description=""/>
    <outputtimestep value="Hour"/>
    <outputvmtdata value="true"/>

```



```

<outputsho value="true"/>
<outputsh value="true"/>
<outputshp value="true"/>
<outputshidling value="true"/>
<outputstarts value="true"/>
<outputpopulation value="true"/>
<scaleinputdatabase servername="localhost"
databasename="in_wh_2015_2014conformity_summer_20140710" description=""/>
<pmsize value="0"/>
<outputfactors>
  <timefactors selected="true" units="Hours"/>
  <distancefactors selected="true" units="Miles"/>
  <massfactors selected="true" units="U.S. Ton" energyunits="Joules"/>
</outputfactors>
<savedata>

</savedata>

<donotexecute>

</donotexecute>

<generatordatabase shouldsave="false" servername="" databasename="" description=""/>
  <donotperformfinalaggregation selected="false"/>
  <lookuptableflags scenarioid="" truncateoutput="true" truncateactivity="true"/>
</runspec>

```

## 2025 Fairfield County

```
<runspec>
  <description><![CDATA[Fairfield County (09001) for 2025.
County scale, inventory mode, july (summer day run), weekdays, 24 hours, all fuels (except placeholder
and LPG)/source use type combinations, all road types.
VOCs and NOx. For use in 2015-2018 STIP.
July 2014]]></description>
  <modelscale value="Inv"/>
  <modeldomain value="SINGLE"/>
  <geographicselections>
    <geographicselection type="COUNTY" key="9001" description="CONNECTICUT -
Fairfield County"/>
  </geographicselections>
  <timespan>
    <year key="2025"/>
    <month id="7"/>
    <day id="5"/>
    <beginhour id="1"/>
    <endhour id="24"/>
    <aggregateBy key="Hour"/>
  </timespan>
  <onroadvehicleselections>
    <onroadvehicleselection fueltypeid="3" fueltypedesc="Compressed Natural Gas (CNG)"
sourcetypeid="42" sourcetyname="Transit Bus"/>
    <onroadvehicleselection fueltypeid="2" fueltypedesc="Diesel Fuel" sourcetypeid="62"
sourcetyname="Combination Long-haul Truck"/>
    <onroadvehicleselection fueltypeid="2" fueltypedesc="Diesel Fuel" sourcetypeid="61"
sourcetyname="Combination Short-haul Truck"/>
    <onroadvehicleselection fueltypeid="2" fueltypedesc="Diesel Fuel" sourcetypeid="41"
sourcetyname="Intercity Bus"/>
    <onroadvehicleselection fueltypeid="2" fueltypedesc="Diesel Fuel" sourcetypeid="32"
sourcetyname="Light Commercial Truck"/>
    <onroadvehicleselection fueltypeid="2" fueltypedesc="Diesel Fuel" sourcetypeid="54"
sourcetyname="Motor Home"/>
    <onroadvehicleselection fueltypeid="2" fueltypedesc="Diesel Fuel" sourcetypeid="21"
sourcetyname="Passenger Car"/>
    <onroadvehicleselection fueltypeid="2" fueltypedesc="Diesel Fuel" sourcetypeid="31"
sourcetyname="Passenger Truck"/>
    <onroadvehicleselection fueltypeid="2" fueltypedesc="Diesel Fuel" sourcetypeid="51"
sourcetyname="Refuse Truck"/>
    <onroadvehicleselection fueltypeid="2" fueltypedesc="Diesel Fuel" sourcetypeid="43"
sourcetyname="School Bus"/>
    <onroadvehicleselection fueltypeid="2" fueltypedesc="Diesel Fuel" sourcetypeid="53"
sourcetyname="Single Unit Long-haul Truck"/>
    <onroadvehicleselection fueltypeid="2" fueltypedesc="Diesel Fuel" sourcetypeid="52"
sourcetyname="Single Unit Short-haul Truck"/>
    <onroadvehicleselection fueltypeid="2" fueltypedesc="Diesel Fuel" sourcetypeid="42"
sourcetyname="Transit Bus"/>
    <onroadvehicleselection fueltypeid="9" fueltypedesc="Electricity" sourcetypeid="32"
sourcetyname="Light Commercial Truck"/>
```

```

        <onroadvehicleselection fueltypeid="9" fueltypedesc="Electricity" sourcetypeid="54"
sourcetypername="Motor Home"/>
        <onroadvehicleselection fueltypeid="9" fueltypedesc="Electricity" sourcetypeid="21"
sourcetypername="Passenger Car"/>
        <onroadvehicleselection fueltypeid="9" fueltypedesc="Electricity" sourcetypeid="31"
sourcetypername="Passenger Truck"/>
        <onroadvehicleselection fueltypeid="9" fueltypedesc="Electricity" sourcetypeid="51"
sourcetypername="Refuse Truck"/>
        <onroadvehicleselection fueltypeid="9" fueltypedesc="Electricity" sourcetypeid="43"
sourcetypername="School Bus"/>
        <onroadvehicleselection fueltypeid="9" fueltypedesc="Electricity" sourcetypeid="52"
sourcetypername="Single Unit Short-haul Truck"/>
        <onroadvehicleselection fueltypeid="9" fueltypedesc="Electricity" sourcetypeid="42"
sourcetypername="Transit Bus"/>
        <onroadvehicleselection fueltypeid="1" fueltypedesc="Gasoline" sourcetypeid="61"
sourcetypername="Combination Short-haul Truck"/>
        <onroadvehicleselection fueltypeid="1" fueltypedesc="Gasoline" sourcetypeid="32"
sourcetypername="Light Commercial Truck"/>
        <onroadvehicleselection fueltypeid="1" fueltypedesc="Gasoline" sourcetypeid="54"
sourcetypername="Motor Home"/>
        <onroadvehicleselection fueltypeid="1" fueltypedesc="Gasoline" sourcetypeid="11"
sourcetypername="Motorcycle"/>
        <onroadvehicleselection fueltypeid="1" fueltypedesc="Gasoline" sourcetypeid="21"
sourcetypername="Passenger Car"/>
        <onroadvehicleselection fueltypeid="1" fueltypedesc="Gasoline" sourcetypeid="31"
sourcetypername="Passenger Truck"/>
        <onroadvehicleselection fueltypeid="1" fueltypedesc="Gasoline" sourcetypeid="51"
sourcetypername="Refuse Truck"/>
        <onroadvehicleselection fueltypeid="1" fueltypedesc="Gasoline" sourcetypeid="43"
sourcetypername="School Bus"/>
        <onroadvehicleselection fueltypeid="1" fueltypedesc="Gasoline" sourcetypeid="53"
sourcetypername="Single Unit Long-haul Truck"/>
        <onroadvehicleselection fueltypeid="1" fueltypedesc="Gasoline" sourcetypeid="52"
sourcetypername="Single Unit Short-haul Truck"/>
        <onroadvehicleselection fueltypeid="1" fueltypedesc="Gasoline" sourcetypeid="42"
sourcetypername="Transit Bus"/>
    </onroadvehicleselections>
    <offroadvehicleselections>
    </offroadvehicleselections>
    <offroadvehiclesccs>
    </offroadvehiclesccs>
    <roadtypes>
        <roadtype roadtypeid="1" roadtypername="Off-Network"/>
        <roadtype roadtypeid="2" roadtypername="Rural Restricted Access"/>
        <roadtype roadtypeid="3" roadtypername="Rural Unrestricted Access"/>
        <roadtype roadtypeid="4" roadtypername="Urban Restricted Access"/>
        <roadtype roadtypeid="5" roadtypername="Urban Unrestricted Access"/>
    </roadtypes>
    <pollutantprocessassociations>
        <pollutantprocessassociation pollutantkey="79" pollutantname="Non-Methane
Hydrocarbons" processkey="1" processname="Running Exhaust"/>

```

Hydrocarbons" <pollutantprocessassociation pollutantkey="79" pollutantname="Non-Methane  
 Hydrocarbons" processkey="2" processname="Start Exhaust"/>  
 Hydrocarbons" <pollutantprocessassociation pollutantkey="79" pollutantname="Non-Methane  
 Hydrocarbons" processkey="11" processname="Evap Permeation"/>  
 Hydrocarbons" <pollutantprocessassociation pollutantkey="79" pollutantname="Non-Methane  
 Hydrocarbons" processkey="12" processname="Evap Fuel Vapor Venting"/>  
 Hydrocarbons" <pollutantprocessassociation pollutantkey="79" pollutantname="Non-Methane  
 Hydrocarbons" processkey="13" processname="Evap Fuel Leaks"/>  
 Hydrocarbons" <pollutantprocessassociation pollutantkey="79" pollutantname="Non-Methane  
 Hydrocarbons" processkey="15" processname="Crankcase Running Exhaust"/>  
 Hydrocarbons" <pollutantprocessassociation pollutantkey="79" pollutantname="Non-Methane  
 Hydrocarbons" processkey="16" processname="Crankcase Start Exhaust"/>  
 Hydrocarbons" <pollutantprocessassociation pollutantkey="79" pollutantname="Non-Methane  
 Hydrocarbons" processkey="17" processname="Crankcase Extended Idle Exhaust"/>  
 Hydrocarbons" <pollutantprocessassociation pollutantkey="79" pollutantname="Non-Methane  
 Hydrocarbons" processkey="90" processname="Extended Idle Exhaust"/>  
 (NOx)" <pollutantprocessassociation pollutantkey="3" pollutantname="Oxides of Nitrogen  
 (NOx)" processkey="1" processname="Running Exhaust"/>  
 (NOx)" <pollutantprocessassociation pollutantkey="3" pollutantname="Oxides of Nitrogen  
 (NOx)" processkey="2" processname="Start Exhaust"/>  
 (NOx)" <pollutantprocessassociation pollutantkey="3" pollutantname="Oxides of Nitrogen  
 (NOx)" processkey="15" processname="Crankcase Running Exhaust"/>  
 (NOx)" <pollutantprocessassociation pollutantkey="3" pollutantname="Oxides of Nitrogen  
 (NOx)" processkey="16" processname="Crankcase Start Exhaust"/>  
 (NOx)" <pollutantprocessassociation pollutantkey="3" pollutantname="Oxides of Nitrogen  
 (NOx)" processkey="17" processname="Crankcase Extended Idle Exhaust"/>  
 (NOx)" <pollutantprocessassociation pollutantkey="3" pollutantname="Oxides of Nitrogen  
 (NOx)" processkey="90" processname="Extended Idle Exhaust"/>  
 Hydrocarbons" <pollutantprocessassociation pollutantkey="1" pollutantname="Total Gaseous  
 Hydrocarbons" processkey="1" processname="Running Exhaust"/>  
 Hydrocarbons" <pollutantprocessassociation pollutantkey="1" pollutantname="Total Gaseous  
 Hydrocarbons" processkey="2" processname="Start Exhaust"/>  
 Hydrocarbons" <pollutantprocessassociation pollutantkey="1" pollutantname="Total Gaseous  
 Hydrocarbons" processkey="11" processname="Evap Permeation"/>  
 Hydrocarbons" <pollutantprocessassociation pollutantkey="1" pollutantname="Total Gaseous  
 Hydrocarbons" processkey="12" processname="Evap Fuel Vapor Venting"/>  
 Hydrocarbons" <pollutantprocessassociation pollutantkey="1" pollutantname="Total Gaseous  
 Hydrocarbons" processkey="13" processname="Evap Fuel Leaks"/>  
 Hydrocarbons" <pollutantprocessassociation pollutantkey="1" pollutantname="Total Gaseous  
 Hydrocarbons" processkey="15" processname="Crankcase Running Exhaust"/>  
 Hydrocarbons" <pollutantprocessassociation pollutantkey="1" pollutantname="Total Gaseous  
 Hydrocarbons" processkey="16" processname="Crankcase Start Exhaust"/>  
 Hydrocarbons" <pollutantprocessassociation pollutantkey="1" pollutantname="Total Gaseous  
 Hydrocarbons" processkey="17" processname="Crankcase Extended Idle Exhaust"/>  
 Hydrocarbons" <pollutantprocessassociation pollutantkey="1" pollutantname="Total Gaseous  
 Hydrocarbons" processkey="90" processname="Extended Idle Exhaust"/>  
 Compounds" <pollutantprocessassociation pollutantkey="87" pollutantname="Volatile Organic  
 Compounds" processkey="1" processname="Running Exhaust"/>  
 Compounds" <pollutantprocessassociation pollutantkey="87" pollutantname="Volatile Organic  
 Compounds" processkey="2" processname="Start Exhaust"/>

```

        <pollutantprocessassociation pollutantkey="87" pollutantname="Volatile Organic
Compounds" processkey="11" processname="Evap Permeation"/>
        <pollutantprocessassociation pollutantkey="87" pollutantname="Volatile Organic
Compounds" processkey="12" processname="Evap Fuel Vapor Venting"/>
        <pollutantprocessassociation pollutantkey="87" pollutantname="Volatile Organic
Compounds" processkey="13" processname="Evap Fuel Leaks"/>
        <pollutantprocessassociation pollutantkey="87" pollutantname="Volatile Organic
Compounds" processkey="15" processname="Crankcase Running Exhaust"/>
        <pollutantprocessassociation pollutantkey="87" pollutantname="Volatile Organic
Compounds" processkey="16" processname="Crankcase Start Exhaust"/>
        <pollutantprocessassociation pollutantkey="87" pollutantname="Volatile Organic
Compounds" processkey="17" processname="Crankcase Extended Idle Exhaust"/>
        <pollutantprocessassociation pollutantkey="87" pollutantname="Volatile Organic
Compounds" processkey="90" processname="Extended Idle Exhaust"/>
    </pollutantprocessassociations>
    <databaseselections>
        <databaseselection servername="" databasename="09000_mylevs" description=""/>
        <databaseselection servername="" databasename="early_NLEV" description=""/>
    </databaseselections>
    <internalcontrolstrategies>
<internalcontrolstrategy
classname="gov.epa.otaq.moves.master.implementation.ghg.internalcontrolstrategies.rateofprogress.Rate
OfProgressStrategy"><![CDATA[
useParameters No
]]></internalcontrolstrategy>
    </internalcontrolstrategies>
    <inputdatabase servername="" databasename="" description=""/>
    <uncertaintyparameters uncertaintymodeenabled="false" numberofrunspersimulation="0"
numberofsimulations="0"/>
    <geographicoutputdetail description="COUNTY"/>
    <outputemissionsbreakdownselection>
        <modelyear selected="false"/>
        <fueltype selected="true"/>
        <emissionprocess selected="true"/>
        <onroadoffroad selected="true"/>
        <roadtype selected="true"/>
        <sourceusetype selected="true"/>
        <movesvehicletype selected="false"/>
        <onroadsc selected="false"/>
        <offroadsc selected="false"/>
        <estimateuncertainty selected="false" numberOfIterations="2" keepSampledData="false"
keepIterations="false"/>
        <sector selected="false"/>
        <engtechid selected="false"/>
        <hpclass selected="false"/>
    </outputemissionsbreakdownselection>
    <outputdatabase servername=""
databasename="out_ct_2025_2014conformity_summer_20140728" description=""/>
    <outputtimestep value="Hour"/>
    <outputvmtdata value="true"/>

```

```

<outputsho value="true"/>
<outputsh value="true"/>
<outputshp value="true"/>
<outputshidling value="true"/>
<outputstarts value="true"/>
<outputpopulation value="true"/>
<scaleinputdatabase servername="localhost"
databasename="in_ff_2025_2014conformity_summer_20140728" description=""/>
<pmsize value="0"/>
<outputfactors>
  <timefactors selected="true" units="Hours"/>
  <distancefactors selected="true" units="Miles"/>
  <massfactors selected="true" units="U.S. Ton" energyunits="Joules"/>
</outputfactors>
<savedata>

</savedata>

<donotexecute>

</donotexecute>

<generatordatabase shouldsave="false" servername="" databasename="" description=""/>
  <donotperformfinalaggregation selected="false"/>
  <lookupflags scenarioid="" truncateoutput="true" truncateactivity="true"/>
</runspec>

```

## 2025 Hartford County

```
<runspec>
  <description><![CDATA[Hartford County (09003) for 2025.
County scale, inventory mode, july (summer day run), weekdays, 24 hours, all fuels (except placeholder
and LPG)/source use type combinations, all road types.
VOCs and NOx. For use in 2015-2018 STIP.
July 2014]]></description>
  <modelscale value="Inv"/>
  <modeldomain value="SINGLE"/>
  <geographicselections>
    <geographicselection type="COUNTY" key="9003" description="CONNECTICUT -
Hartford County"/>
  </geographicselections>
  <timespan>
    <year key="2025"/>
    <month id="7"/>
    <day id="5"/>
    <beginhour id="1"/>
    <endhour id="24"/>
    <aggregateBy key="Hour"/>
  </timespan>
  <onroadvehicleselections>
    <onroadvehicleselection fueltypeid="3" fueltypedesc="Compressed Natural Gas (CNG)"
sourcetypeid="42" sourcetyponame="Transit Bus"/>
    <onroadvehicleselection fueltypeid="2" fueltypedesc="Diesel Fuel" sourcetypeid="62"
sourcetyponame="Combination Long-haul Truck"/>
    <onroadvehicleselection fueltypeid="2" fueltypedesc="Diesel Fuel" sourcetypeid="61"
sourcetyponame="Combination Short-haul Truck"/>
    <onroadvehicleselection fueltypeid="2" fueltypedesc="Diesel Fuel" sourcetypeid="41"
sourcetyponame="Intercity Bus"/>
    <onroadvehicleselection fueltypeid="2" fueltypedesc="Diesel Fuel" sourcetypeid="32"
sourcetyponame="Light Commercial Truck"/>
    <onroadvehicleselection fueltypeid="2" fueltypedesc="Diesel Fuel" sourcetypeid="54"
sourcetyponame="Motor Home"/>
    <onroadvehicleselection fueltypeid="2" fueltypedesc="Diesel Fuel" sourcetypeid="21"
sourcetyponame="Passenger Car"/>
    <onroadvehicleselection fueltypeid="2" fueltypedesc="Diesel Fuel" sourcetypeid="31"
sourcetyponame="Passenger Truck"/>
    <onroadvehicleselection fueltypeid="2" fueltypedesc="Diesel Fuel" sourcetypeid="51"
sourcetyponame="Refuse Truck"/>
    <onroadvehicleselection fueltypeid="2" fueltypedesc="Diesel Fuel" sourcetypeid="43"
sourcetyponame="School Bus"/>
    <onroadvehicleselection fueltypeid="2" fueltypedesc="Diesel Fuel" sourcetypeid="53"
sourcetyponame="Single Unit Long-haul Truck"/>
    <onroadvehicleselection fueltypeid="2" fueltypedesc="Diesel Fuel" sourcetypeid="52"
sourcetyponame="Single Unit Short-haul Truck"/>
    <onroadvehicleselection fueltypeid="2" fueltypedesc="Diesel Fuel" sourcetypeid="42"
sourcetyponame="Transit Bus"/>
    <onroadvehicleselection fueltypeid="9" fueltypedesc="Electricity" sourcetypeid="32"
sourcetyponame="Light Commercial Truck"/>
```

```

        <onroadvehicleselection fueltypeid="9" fueltypedesc="Electricity" sourcetypeid="54"
sourcetyname="Motor Home"/>
        <onroadvehicleselection fueltypeid="9" fueltypedesc="Electricity" sourcetypeid="21"
sourcetyname="Passenger Car"/>
        <onroadvehicleselection fueltypeid="9" fueltypedesc="Electricity" sourcetypeid="31"
sourcetyname="Passenger Truck"/>
        <onroadvehicleselection fueltypeid="9" fueltypedesc="Electricity" sourcetypeid="51"
sourcetyname="Refuse Truck"/>
        <onroadvehicleselection fueltypeid="9" fueltypedesc="Electricity" sourcetypeid="43"
sourcetyname="School Bus"/>
        <onroadvehicleselection fueltypeid="9" fueltypedesc="Electricity" sourcetypeid="52"
sourcetyname="Single Unit Short-haul Truck"/>
        <onroadvehicleselection fueltypeid="9" fueltypedesc="Electricity" sourcetypeid="42"
sourcetyname="Transit Bus"/>
        <onroadvehicleselection fueltypeid="1" fueltypedesc="Gasoline" sourcetypeid="61"
sourcetyname="Combination Short-haul Truck"/>
        <onroadvehicleselection fueltypeid="1" fueltypedesc="Gasoline" sourcetypeid="32"
sourcetyname="Light Commercial Truck"/>
        <onroadvehicleselection fueltypeid="1" fueltypedesc="Gasoline" sourcetypeid="54"
sourcetyname="Motor Home"/>
        <onroadvehicleselection fueltypeid="1" fueltypedesc="Gasoline" sourcetypeid="11"
sourcetyname="Motorcycle"/>
        <onroadvehicleselection fueltypeid="1" fueltypedesc="Gasoline" sourcetypeid="21"
sourcetyname="Passenger Car"/>
        <onroadvehicleselection fueltypeid="1" fueltypedesc="Gasoline" sourcetypeid="31"
sourcetyname="Passenger Truck"/>
        <onroadvehicleselection fueltypeid="1" fueltypedesc="Gasoline" sourcetypeid="51"
sourcetyname="Refuse Truck"/>
        <onroadvehicleselection fueltypeid="1" fueltypedesc="Gasoline" sourcetypeid="43"
sourcetyname="School Bus"/>
        <onroadvehicleselection fueltypeid="1" fueltypedesc="Gasoline" sourcetypeid="53"
sourcetyname="Single Unit Long-haul Truck"/>
        <onroadvehicleselection fueltypeid="1" fueltypedesc="Gasoline" sourcetypeid="52"
sourcetyname="Single Unit Short-haul Truck"/>
        <onroadvehicleselection fueltypeid="1" fueltypedesc="Gasoline" sourcetypeid="42"
sourcetyname="Transit Bus"/>
    </onroadvehicleselections>
    <offroadvehicleselections>
    </offroadvehicleselections>
    <offroadvehiclesscgs>
    </offroadvehiclesscgs>
    <roadtypes>
        <roadtype roadtypeid="1" roadtypename="Off-Network"/>
        <roadtype roadtypeid="2" roadtypename="Rural Restricted Access"/>
        <roadtype roadtypeid="3" roadtypename="Rural Unrestricted Access"/>
        <roadtype roadtypeid="4" roadtypename="Urban Restricted Access"/>
        <roadtype roadtypeid="5" roadtypename="Urban Unrestricted Access"/>
    </roadtypes>
    <pollutantprocessassociations>
        <pollutantprocessassociation pollutantkey="79" pollutantname="Non-Methane
Hydrocarbons" processkey="1" processname="Running Exhaust"/>

```



Hydrocarbons" <pollutantprocessassociation pollutantkey="79" pollutantname="Non-Methane  
 Hydrocarbons" processkey="2" processname="Start Exhaust"/>  
 Hydrocarbons" <pollutantprocessassociation pollutantkey="79" pollutantname="Non-Methane  
 Hydrocarbons" processkey="11" processname="Evap Permeation"/>  
 Hydrocarbons" <pollutantprocessassociation pollutantkey="79" pollutantname="Non-Methane  
 Hydrocarbons" processkey="12" processname="Evap Fuel Vapor Venting"/>  
 Hydrocarbons" <pollutantprocessassociation pollutantkey="79" pollutantname="Non-Methane  
 Hydrocarbons" processkey="13" processname="Evap Fuel Leaks"/>  
 Hydrocarbons" <pollutantprocessassociation pollutantkey="79" pollutantname="Non-Methane  
 Hydrocarbons" processkey="15" processname="Crankcase Running Exhaust"/>  
 Hydrocarbons" <pollutantprocessassociation pollutantkey="79" pollutantname="Non-Methane  
 Hydrocarbons" processkey="16" processname="Crankcase Start Exhaust"/>  
 Hydrocarbons" <pollutantprocessassociation pollutantkey="79" pollutantname="Non-Methane  
 Hydrocarbons" processkey="17" processname="Crankcase Extended Idle Exhaust"/>  
 Hydrocarbons" <pollutantprocessassociation pollutantkey="79" pollutantname="Non-Methane  
 Hydrocarbons" processkey="90" processname="Extended Idle Exhaust"/>  
 (NOx)" <pollutantprocessassociation pollutantkey="3" pollutantname="Oxides of Nitrogen  
 (NOx)" processkey="1" processname="Running Exhaust"/>  
 (NOx)" <pollutantprocessassociation pollutantkey="3" pollutantname="Oxides of Nitrogen  
 (NOx)" processkey="2" processname="Start Exhaust"/>  
 (NOx)" <pollutantprocessassociation pollutantkey="3" pollutantname="Oxides of Nitrogen  
 (NOx)" processkey="15" processname="Crankcase Running Exhaust"/>  
 (NOx)" <pollutantprocessassociation pollutantkey="3" pollutantname="Oxides of Nitrogen  
 (NOx)" processkey="16" processname="Crankcase Start Exhaust"/>  
 (NOx)" <pollutantprocessassociation pollutantkey="3" pollutantname="Oxides of Nitrogen  
 (NOx)" processkey="17" processname="Crankcase Extended Idle Exhaust"/>  
 (NOx)" <pollutantprocessassociation pollutantkey="3" pollutantname="Oxides of Nitrogen  
 (NOx)" processkey="90" processname="Extended Idle Exhaust"/>  
 Hydrocarbons" <pollutantprocessassociation pollutantkey="1" pollutantname="Total Gaseous  
 Hydrocarbons" processkey="1" processname="Running Exhaust"/>  
 Hydrocarbons" <pollutantprocessassociation pollutantkey="1" pollutantname="Total Gaseous  
 Hydrocarbons" processkey="2" processname="Start Exhaust"/>  
 Hydrocarbons" <pollutantprocessassociation pollutantkey="1" pollutantname="Total Gaseous  
 Hydrocarbons" processkey="11" processname="Evap Permeation"/>  
 Hydrocarbons" <pollutantprocessassociation pollutantkey="1" pollutantname="Total Gaseous  
 Hydrocarbons" processkey="12" processname="Evap Fuel Vapor Venting"/>  
 Hydrocarbons" <pollutantprocessassociation pollutantkey="1" pollutantname="Total Gaseous  
 Hydrocarbons" processkey="13" processname="Evap Fuel Leaks"/>  
 Hydrocarbons" <pollutantprocessassociation pollutantkey="1" pollutantname="Total Gaseous  
 Hydrocarbons" processkey="15" processname="Crankcase Running Exhaust"/>  
 Hydrocarbons" <pollutantprocessassociation pollutantkey="1" pollutantname="Total Gaseous  
 Hydrocarbons" processkey="16" processname="Crankcase Start Exhaust"/>  
 Hydrocarbons" <pollutantprocessassociation pollutantkey="1" pollutantname="Total Gaseous  
 Hydrocarbons" processkey="17" processname="Crankcase Extended Idle Exhaust"/>  
 Hydrocarbons" <pollutantprocessassociation pollutantkey="1" pollutantname="Total Gaseous  
 Hydrocarbons" processkey="90" processname="Extended Idle Exhaust"/>  
 Compounds" <pollutantprocessassociation pollutantkey="87" pollutantname="Volatile Organic  
 Compounds" processkey="1" processname="Running Exhaust"/>  
 Compounds" <pollutantprocessassociation pollutantkey="87" pollutantname="Volatile Organic  
 Compounds" processkey="2" processname="Start Exhaust"/>

```

        <pollutantprocessassociation pollutantkey="87" pollutantname="Volatile Organic
Compounds" processkey="11" processname="Evap Permeation"/>
        <pollutantprocessassociation pollutantkey="87" pollutantname="Volatile Organic
Compounds" processkey="12" processname="Evap Fuel Vapor Venting"/>
        <pollutantprocessassociation pollutantkey="87" pollutantname="Volatile Organic
Compounds" processkey="13" processname="Evap Fuel Leaks"/>
        <pollutantprocessassociation pollutantkey="87" pollutantname="Volatile Organic
Compounds" processkey="15" processname="Crankcase Running Exhaust"/>
        <pollutantprocessassociation pollutantkey="87" pollutantname="Volatile Organic
Compounds" processkey="16" processname="Crankcase Start Exhaust"/>
        <pollutantprocessassociation pollutantkey="87" pollutantname="Volatile Organic
Compounds" processkey="17" processname="Crankcase Extended Idle Exhaust"/>
        <pollutantprocessassociation pollutantkey="87" pollutantname="Volatile Organic
Compounds" processkey="90" processname="Extended Idle Exhaust"/>
    </pollutantprocessassociations>
    <databaseselections>
        <databaseselection servername="" databasename="09000_mylevs" description=""/>
        <databaseselection servername="" databasename="early_NLEV" description=""/>
    </databaseselections>
    <internalcontrolstrategies>
<internalcontrolstrategy
classname="gov.epa.otaq.moves.master.implementation.ghg.internalcontrolstrategies.rateofprogress.Rate
OfProgressStrategy"><![CDATA[
useParameters No
]]></internalcontrolstrategy>
    </internalcontrolstrategies>
    <inputdatabase servername="" databasename="" description=""/>
    <uncertaintyparameters uncertaintymodeenabled="false" numberofrunspersimulation="0"
numberofsimulations="0"/>
    <geographicoutputdetail description="COUNTY"/>
    <outputemissionsbreakdownselection>
        <modelyear selected="false"/>
        <fueltype selected="true"/>
        <emissionprocess selected="true"/>
        <onroadoffroad selected="true"/>
        <roadtype selected="true"/>
        <sourceusetype selected="true"/>
        <movesvehicletype selected="false"/>
        <onroadsc selected="false"/>
        <offroadsc selected="false"/>
        <estimateuncertainty selected="false" numberOfIterations="2" keepSampledData="false"
keepIterations="false"/>
        <sector selected="false"/>
        <engtechid selected="false"/>
        <hpclass selected="false"/>
    </outputemissionsbreakdownselection>
    <outputdatabase servername=""
databasename="out_ct_2025_2014conformity_summer_20140728" description=""/>
    <outputtimestep value="Hour"/>
    <outputvmtdata value="true"/>

```

```

<outputsho value="true"/>
<outputsh value="true"/>
<outputshp value="true"/>
<outputshidling value="true"/>
<outputstarts value="true"/>
<outputpopulation value="true"/>
<scaleinputdatabase servername="localhost"
databasename="in_hf_2025_2014conformity_summer_20140728" description=""/>
<pmsize value="0"/>
<outputfactors>
  <timefactors selected="true" units="Hours"/>
  <distancefactors selected="true" units="Miles"/>
  <massfactors selected="true" units="U.S. Ton" energyunits="Joules"/>
</outputfactors>
<savedata>

</savedata>

<donotexecute>

</donotexecute>

<generatordatabase shouldsave="false" servername="" databasename="" description=""/>
  <donotperformfinalaggregation selected="false"/>
  <lookuptableflags scenarioid="" truncateoutput="true" truncateactivity="true"/>
</runspec>

```

## 2025 Litchfield County

```
<runspec>
  <description><![CDATA[Litchfield County (09005) for 2025.
County scale, inventory mode, july (summer day run), weekdays, 24 hours, all fuels (except placeholder
and LPG)/source use type combinations, all road types.
VOCs and NOx. For use in 2015-2018 STIP.
July 2014]]></description>
  <modelscale value="Inv"/>
  <modeldomain value="SINGLE"/>
  <geographicselections>
    <geographicselection type="COUNTY" key="9005" description="CONNECTICUT -
Litchfield County"/>
  </geographicselections>
  <timespan>
    <year key="2025"/>
    <month id="7"/>
    <day id="5"/>
    <beginhour id="1"/>
    <endhour id="24"/>
    <aggregateBy key="Hour"/>
  </timespan>
  <onroadvehicleselections>
    <onroadvehicleselection fueltypeid="3" fueltypedesc="Compressed Natural Gas (CNG)"
sourcetypeid="42" sourcetyponame="Transit Bus"/>
    <onroadvehicleselection fueltypeid="2" fueltypedesc="Diesel Fuel" sourcetypeid="62"
sourcetyponame="Combination Long-haul Truck"/>
    <onroadvehicleselection fueltypeid="2" fueltypedesc="Diesel Fuel" sourcetypeid="61"
sourcetyponame="Combination Short-haul Truck"/>
    <onroadvehicleselection fueltypeid="2" fueltypedesc="Diesel Fuel" sourcetypeid="41"
sourcetyponame="Intercity Bus"/>
    <onroadvehicleselection fueltypeid="2" fueltypedesc="Diesel Fuel" sourcetypeid="32"
sourcetyponame="Light Commercial Truck"/>
    <onroadvehicleselection fueltypeid="2" fueltypedesc="Diesel Fuel" sourcetypeid="54"
sourcetyponame="Motor Home"/>
    <onroadvehicleselection fueltypeid="2" fueltypedesc="Diesel Fuel" sourcetypeid="21"
sourcetyponame="Passenger Car"/>
    <onroadvehicleselection fueltypeid="2" fueltypedesc="Diesel Fuel" sourcetypeid="31"
sourcetyponame="Passenger Truck"/>
    <onroadvehicleselection fueltypeid="2" fueltypedesc="Diesel Fuel" sourcetypeid="51"
sourcetyponame="Refuse Truck"/>
    <onroadvehicleselection fueltypeid="2" fueltypedesc="Diesel Fuel" sourcetypeid="43"
sourcetyponame="School Bus"/>
    <onroadvehicleselection fueltypeid="2" fueltypedesc="Diesel Fuel" sourcetypeid="53"
sourcetyponame="Single Unit Long-haul Truck"/>
    <onroadvehicleselection fueltypeid="2" fueltypedesc="Diesel Fuel" sourcetypeid="52"
sourcetyponame="Single Unit Short-haul Truck"/>
    <onroadvehicleselection fueltypeid="2" fueltypedesc="Diesel Fuel" sourcetypeid="42"
sourcetyponame="Transit Bus"/>
    <onroadvehicleselection fueltypeid="9" fueltypedesc="Electricity" sourcetypeid="32"
sourcetyponame="Light Commercial Truck"/>
```

```

        <onroadvehicleselection fueltypeid="9" fueltypedesc="Electricity" sourcetypeid="54"
sourcetypername="Motor Home"/>
        <onroadvehicleselection fueltypeid="9" fueltypedesc="Electricity" sourcetypeid="21"
sourcetypername="Passenger Car"/>
        <onroadvehicleselection fueltypeid="9" fueltypedesc="Electricity" sourcetypeid="31"
sourcetypername="Passenger Truck"/>
        <onroadvehicleselection fueltypeid="9" fueltypedesc="Electricity" sourcetypeid="51"
sourcetypername="Refuse Truck"/>
        <onroadvehicleselection fueltypeid="9" fueltypedesc="Electricity" sourcetypeid="43"
sourcetypername="School Bus"/>
        <onroadvehicleselection fueltypeid="9" fueltypedesc="Electricity" sourcetypeid="52"
sourcetypername="Single Unit Short-haul Truck"/>
        <onroadvehicleselection fueltypeid="9" fueltypedesc="Electricity" sourcetypeid="42"
sourcetypername="Transit Bus"/>
        <onroadvehicleselection fueltypeid="1" fueltypedesc="Gasoline" sourcetypeid="61"
sourcetypername="Combination Short-haul Truck"/>
        <onroadvehicleselection fueltypeid="1" fueltypedesc="Gasoline" sourcetypeid="32"
sourcetypername="Light Commercial Truck"/>
        <onroadvehicleselection fueltypeid="1" fueltypedesc="Gasoline" sourcetypeid="54"
sourcetypername="Motor Home"/>
        <onroadvehicleselection fueltypeid="1" fueltypedesc="Gasoline" sourcetypeid="11"
sourcetypername="Motorcycle"/>
        <onroadvehicleselection fueltypeid="1" fueltypedesc="Gasoline" sourcetypeid="21"
sourcetypername="Passenger Car"/>
        <onroadvehicleselection fueltypeid="1" fueltypedesc="Gasoline" sourcetypeid="31"
sourcetypername="Passenger Truck"/>
        <onroadvehicleselection fueltypeid="1" fueltypedesc="Gasoline" sourcetypeid="51"
sourcetypername="Refuse Truck"/>
        <onroadvehicleselection fueltypeid="1" fueltypedesc="Gasoline" sourcetypeid="43"
sourcetypername="School Bus"/>
        <onroadvehicleselection fueltypeid="1" fueltypedesc="Gasoline" sourcetypeid="53"
sourcetypername="Single Unit Long-haul Truck"/>
        <onroadvehicleselection fueltypeid="1" fueltypedesc="Gasoline" sourcetypeid="52"
sourcetypername="Single Unit Short-haul Truck"/>
        <onroadvehicleselection fueltypeid="1" fueltypedesc="Gasoline" sourcetypeid="42"
sourcetypername="Transit Bus"/>
    </onroadvehicleselections>
    <offroadvehicleselections>
    </offroadvehicleselections>
    <offroadvehiclesscgs>
    </offroadvehiclesscgs>
    <roadtypes>
        <roadtype roadtypeid="1" roadtypername="Off-Network"/>
        <roadtype roadtypeid="2" roadtypername="Rural Restricted Access"/>
        <roadtype roadtypeid="3" roadtypername="Rural Unrestricted Access"/>
        <roadtype roadtypeid="4" roadtypername="Urban Restricted Access"/>
        <roadtype roadtypeid="5" roadtypername="Urban Unrestricted Access"/>
    </roadtypes>
    <pollutantprocessassociations>
        <pollutantprocessassociation pollutantkey="79" pollutantname="Non-Methane
Hydrocarbons" processkey="1" processname="Running Exhaust"/>

```

Hydrocarbons" <pollutantprocessassociation pollutantkey="79" pollutantname="Non-Methane Hydrocarbons" processkey="2" processname="Start Exhaust"/>

Hydrocarbons" <pollutantprocessassociation pollutantkey="79" pollutantname="Non-Methane Hydrocarbons" processkey="11" processname="Evap Permeation"/>

Hydrocarbons" <pollutantprocessassociation pollutantkey="79" pollutantname="Non-Methane Hydrocarbons" processkey="12" processname="Evap Fuel Vapor Venting"/>

Hydrocarbons" <pollutantprocessassociation pollutantkey="79" pollutantname="Non-Methane Hydrocarbons" processkey="13" processname="Evap Fuel Leaks"/>

Hydrocarbons" <pollutantprocessassociation pollutantkey="79" pollutantname="Non-Methane Hydrocarbons" processkey="15" processname="Crankcase Running Exhaust"/>

Hydrocarbons" <pollutantprocessassociation pollutantkey="79" pollutantname="Non-Methane Hydrocarbons" processkey="16" processname="Crankcase Start Exhaust"/>

Hydrocarbons" <pollutantprocessassociation pollutantkey="79" pollutantname="Non-Methane Hydrocarbons" processkey="17" processname="Crankcase Extended Idle Exhaust"/>

Hydrocarbons" <pollutantprocessassociation pollutantkey="79" pollutantname="Non-Methane Hydrocarbons" processkey="90" processname="Extended Idle Exhaust"/>

(NOx)" <pollutantprocessassociation pollutantkey="3" pollutantname="Oxides of Nitrogen (NOx)" processkey="1" processname="Running Exhaust"/>

(NOx)" <pollutantprocessassociation pollutantkey="3" pollutantname="Oxides of Nitrogen (NOx)" processkey="2" processname="Start Exhaust"/>

(NOx)" <pollutantprocessassociation pollutantkey="3" pollutantname="Oxides of Nitrogen (NOx)" processkey="15" processname="Crankcase Running Exhaust"/>

(NOx)" <pollutantprocessassociation pollutantkey="3" pollutantname="Oxides of Nitrogen (NOx)" processkey="16" processname="Crankcase Start Exhaust"/>

(NOx)" <pollutantprocessassociation pollutantkey="3" pollutantname="Oxides of Nitrogen (NOx)" processkey="17" processname="Crankcase Extended Idle Exhaust"/>

(NOx)" <pollutantprocessassociation pollutantkey="3" pollutantname="Oxides of Nitrogen (NOx)" processkey="90" processname="Extended Idle Exhaust"/>

Hydrocarbons" <pollutantprocessassociation pollutantkey="1" pollutantname="Total Gaseous Hydrocarbons" processkey="1" processname="Running Exhaust"/>

Hydrocarbons" <pollutantprocessassociation pollutantkey="1" pollutantname="Total Gaseous Hydrocarbons" processkey="2" processname="Start Exhaust"/>

Hydrocarbons" <pollutantprocessassociation pollutantkey="1" pollutantname="Total Gaseous Hydrocarbons" processkey="11" processname="Evap Permeation"/>

Hydrocarbons" <pollutantprocessassociation pollutantkey="1" pollutantname="Total Gaseous Hydrocarbons" processkey="12" processname="Evap Fuel Vapor Venting"/>

Hydrocarbons" <pollutantprocessassociation pollutantkey="1" pollutantname="Total Gaseous Hydrocarbons" processkey="13" processname="Evap Fuel Leaks"/>

Hydrocarbons" <pollutantprocessassociation pollutantkey="1" pollutantname="Total Gaseous Hydrocarbons" processkey="15" processname="Crankcase Running Exhaust"/>

Hydrocarbons" <pollutantprocessassociation pollutantkey="1" pollutantname="Total Gaseous Hydrocarbons" processkey="16" processname="Crankcase Start Exhaust"/>

Hydrocarbons" <pollutantprocessassociation pollutantkey="1" pollutantname="Total Gaseous Hydrocarbons" processkey="17" processname="Crankcase Extended Idle Exhaust"/>

Hydrocarbons" <pollutantprocessassociation pollutantkey="1" pollutantname="Total Gaseous Hydrocarbons" processkey="90" processname="Extended Idle Exhaust"/>

Compounds" <pollutantprocessassociation pollutantkey="87" pollutantname="Volatile Organic Compounds" processkey="1" processname="Running Exhaust"/>

Compounds" <pollutantprocessassociation pollutantkey="87" pollutantname="Volatile Organic Compounds" processkey="2" processname="Start Exhaust"/>

```

    <pollutantprocessassociation pollutantkey="87" pollutantname="Volatile Organic
Compounds" processkey="11" processname="Evap Permeation"/>
    <pollutantprocessassociation pollutantkey="87" pollutantname="Volatile Organic
Compounds" processkey="12" processname="Evap Fuel Vapor Venting"/>
    <pollutantprocessassociation pollutantkey="87" pollutantname="Volatile Organic
Compounds" processkey="13" processname="Evap Fuel Leaks"/>
    <pollutantprocessassociation pollutantkey="87" pollutantname="Volatile Organic
Compounds" processkey="15" processname="Crankcase Running Exhaust"/>
    <pollutantprocessassociation pollutantkey="87" pollutantname="Volatile Organic
Compounds" processkey="16" processname="Crankcase Start Exhaust"/>
    <pollutantprocessassociation pollutantkey="87" pollutantname="Volatile Organic
Compounds" processkey="17" processname="Crankcase Extended Idle Exhaust"/>
    <pollutantprocessassociation pollutantkey="87" pollutantname="Volatile Organic
Compounds" processkey="90" processname="Extended Idle Exhaust"/>
  </pollutantprocessassociations>
  <databaseselections>
    <databaseselection servername="" databasename="09000_mylevs" description=""/>
    <databaseselection servername="" databasename="early_NLEV" description=""/>
  </databaseselections>
  <internalcontrolstrategies>
<internalcontrolstrategy
classname="gov.epa.otaq.moves.master.implementation.ghg.internalcontrolstrategies.rateofprogress.Rate
OfProgressStrategy"><![CDATA[
useParameters No
]]></internalcontrolstrategy>
  </internalcontrolstrategies>
  <inputdatabase servername="" databasename="" description=""/>
  <uncertaintyparameters uncertaintymodeenabled="false" numberofrunspersimulation="0"
numberofsimulations="0"/>
  <geographicoutputdetail description="COUNTY"/>
  <outputemissionsbreakdownselection>
    <modelyear selected="false"/>
    <fueltype selected="true"/>
    <emissionprocess selected="true"/>
    <onroadoffroad selected="true"/>
    <roadtype selected="true"/>
    <sourceusetype selected="true"/>
    <movesvehicletype selected="false"/>
    <onroadsc selected="false"/>
    <offroadsc selected="false"/>
    <estimateuncertainty selected="false" numberOfIterations="2" keepSampledData="false"
keepIterations="false"/>
    <sector selected="false"/>
    <engtechid selected="false"/>
    <hpclass selected="false"/>
  </outputemissionsbreakdownselection>
  <outputdatabase servername=""
databasename="out_ct_2025_2014conformity_summer_20140728" description=""/>
  <outputtimestep value="Hour"/>
  <outputvmtdata value="true"/>

```

```

<outputsho value="true"/>
<outputsh value="true"/>
<outputshp value="true"/>
<outputshidling value="true"/>
<outputstarts value="true"/>
<outputpopulation value="true"/>
<scaleinputdatabase servername="localhost"
databasename="in_lf_2025_2014conformity_summer_20140728" description=""/>
<pmsize value="0"/>
<outputfactors>
  <timefactors selected="true" units="Hours"/>
  <distancefactors selected="true" units="Miles"/>
  <massfactors selected="true" units="U.S. Ton" energyunits="Joules"/>
</outputfactors>
<savedata>

</savedata>

<donotexecute>

</donotexecute>

<generatordatabase shouldsave="false" servername="" databasename="" description=""/>
  <donotperformfinalaggregation selected="false"/>
  <lookupflags scenarioid="" truncateoutput="true" truncateactivity="true"/>
</runspec>

```



## 2025 Middlesex County

```
<runspec>
  <description><![CDATA[Middlesex County (09007) for 2025.
County scale, inventory mode, July (summer day run), weekdays, 24 hours, all fuels (except placeholder
and LPG)/source use type combinations, all road types.
VOCs and NOx. For use in 2015-2018 STIP.
July 2014]]></description>
  <modelscale value="Inv"/>
  <modeldomain value="SINGLE"/>
  <geographicselections>
    <geographicselection type="COUNTY" key="9007" description="CONNECTICUT -
Middlesex County"/>
  </geographicselections>
  <timespan>
    <year key="2025"/>
    <month id="7"/>
    <day id="5"/>
    <beginhour id="1"/>
    <endhour id="24"/>
    <aggregateBy key="Hour"/>
  </timespan>
  <onroadvehicleselections>
    <onroadvehicleselection fueltypeid="3" fueltypedesc="Compressed Natural Gas (CNG)"
sourcetypeid="42" sourcetyname="Transit Bus"/>
    <onroadvehicleselection fueltypeid="2" fueltypedesc="Diesel Fuel" sourcetypeid="62"
sourcetyname="Combination Long-haul Truck"/>
    <onroadvehicleselection fueltypeid="2" fueltypedesc="Diesel Fuel" sourcetypeid="61"
sourcetyname="Combination Short-haul Truck"/>
    <onroadvehicleselection fueltypeid="2" fueltypedesc="Diesel Fuel" sourcetypeid="41"
sourcetyname="Intercity Bus"/>
    <onroadvehicleselection fueltypeid="2" fueltypedesc="Diesel Fuel" sourcetypeid="32"
sourcetyname="Light Commercial Truck"/>
    <onroadvehicleselection fueltypeid="2" fueltypedesc="Diesel Fuel" sourcetypeid="54"
sourcetyname="Motor Home"/>
    <onroadvehicleselection fueltypeid="2" fueltypedesc="Diesel Fuel" sourcetypeid="21"
sourcetyname="Passenger Car"/>
    <onroadvehicleselection fueltypeid="2" fueltypedesc="Diesel Fuel" sourcetypeid="31"
sourcetyname="Passenger Truck"/>
    <onroadvehicleselection fueltypeid="2" fueltypedesc="Diesel Fuel" sourcetypeid="51"
sourcetyname="Refuse Truck"/>
    <onroadvehicleselection fueltypeid="2" fueltypedesc="Diesel Fuel" sourcetypeid="43"
sourcetyname="School Bus"/>
    <onroadvehicleselection fueltypeid="2" fueltypedesc="Diesel Fuel" sourcetypeid="53"
sourcetyname="Single Unit Long-haul Truck"/>
    <onroadvehicleselection fueltypeid="2" fueltypedesc="Diesel Fuel" sourcetypeid="52"
sourcetyname="Single Unit Short-haul Truck"/>
    <onroadvehicleselection fueltypeid="2" fueltypedesc="Diesel Fuel" sourcetypeid="42"
sourcetyname="Transit Bus"/>
    <onroadvehicleselection fueltypeid="9" fueltypedesc="Electricity" sourcetypeid="32"
sourcetyname="Light Commercial Truck"/>
```

```

        <onroadvehicleselection fueltypeid="9" fueltypedesc="Electricity" sourcetypeid="54"
sourcetyponame="Motor Home"/>
        <onroadvehicleselection fueltypeid="9" fueltypedesc="Electricity" sourcetypeid="21"
sourcetyponame="Passenger Car"/>
        <onroadvehicleselection fueltypeid="9" fueltypedesc="Electricity" sourcetypeid="31"
sourcetyponame="Passenger Truck"/>
        <onroadvehicleselection fueltypeid="9" fueltypedesc="Electricity" sourcetypeid="51"
sourcetyponame="Refuse Truck"/>
        <onroadvehicleselection fueltypeid="9" fueltypedesc="Electricity" sourcetypeid="43"
sourcetyponame="School Bus"/>
        <onroadvehicleselection fueltypeid="9" fueltypedesc="Electricity" sourcetypeid="52"
sourcetyponame="Single Unit Short-haul Truck"/>
        <onroadvehicleselection fueltypeid="9" fueltypedesc="Electricity" sourcetypeid="42"
sourcetyponame="Transit Bus"/>
        <onroadvehicleselection fueltypeid="1" fueltypedesc="Gasoline" sourcetypeid="61"
sourcetyponame="Combination Short-haul Truck"/>
        <onroadvehicleselection fueltypeid="1" fueltypedesc="Gasoline" sourcetypeid="32"
sourcetyponame="Light Commercial Truck"/>
        <onroadvehicleselection fueltypeid="1" fueltypedesc="Gasoline" sourcetypeid="54"
sourcetyponame="Motor Home"/>
        <onroadvehicleselection fueltypeid="1" fueltypedesc="Gasoline" sourcetypeid="11"
sourcetyponame="Motorcycle"/>
        <onroadvehicleselection fueltypeid="1" fueltypedesc="Gasoline" sourcetypeid="21"
sourcetyponame="Passenger Car"/>
        <onroadvehicleselection fueltypeid="1" fueltypedesc="Gasoline" sourcetypeid="31"
sourcetyponame="Passenger Truck"/>
        <onroadvehicleselection fueltypeid="1" fueltypedesc="Gasoline" sourcetypeid="51"
sourcetyponame="Refuse Truck"/>
        <onroadvehicleselection fueltypeid="1" fueltypedesc="Gasoline" sourcetypeid="43"
sourcetyponame="School Bus"/>
        <onroadvehicleselection fueltypeid="1" fueltypedesc="Gasoline" sourcetypeid="53"
sourcetyponame="Single Unit Long-haul Truck"/>
        <onroadvehicleselection fueltypeid="1" fueltypedesc="Gasoline" sourcetypeid="52"
sourcetyponame="Single Unit Short-haul Truck"/>
        <onroadvehicleselection fueltypeid="1" fueltypedesc="Gasoline" sourcetypeid="42"
sourcetyponame="Transit Bus"/>
    </onroadvehicleselections>
    <offroadvehicleselections>
    </offroadvehicleselections>
    <offroadvehiclesscgs>
    </offroadvehiclesscgs>
    <roadtypes>
        <roadtype roadtypeid="1" roadtypename="Off-Network"/>
        <roadtype roadtypeid="2" roadtypename="Rural Restricted Access"/>
        <roadtype roadtypeid="3" roadtypename="Rural Unrestricted Access"/>
        <roadtype roadtypeid="4" roadtypename="Urban Restricted Access"/>
        <roadtype roadtypeid="5" roadtypename="Urban Unrestricted Access"/>
    </roadtypes>
    <pollutantprocessassociations>
        <pollutantprocessassociation pollutantkey="79" pollutantname="Non-Methane
Hydrocarbons" processkey="1" processname="Running Exhaust"/>

```

Hydrocarbons" <pollutantprocessassociation pollutantkey="79" pollutantname="Non-Methane  
 Hydrocarbons" processkey="2" processname="Start Exhaust"/>  
 Hydrocarbons" <pollutantprocessassociation pollutantkey="79" pollutantname="Non-Methane  
 Hydrocarbons" processkey="11" processname="Evap Permeation"/>  
 Hydrocarbons" <pollutantprocessassociation pollutantkey="79" pollutantname="Non-Methane  
 Hydrocarbons" processkey="12" processname="Evap Fuel Vapor Venting"/>  
 Hydrocarbons" <pollutantprocessassociation pollutantkey="79" pollutantname="Non-Methane  
 Hydrocarbons" processkey="13" processname="Evap Fuel Leaks"/>  
 Hydrocarbons" <pollutantprocessassociation pollutantkey="79" pollutantname="Non-Methane  
 Hydrocarbons" processkey="15" processname="Crankcase Running Exhaust"/>  
 Hydrocarbons" <pollutantprocessassociation pollutantkey="79" pollutantname="Non-Methane  
 Hydrocarbons" processkey="16" processname="Crankcase Start Exhaust"/>  
 Hydrocarbons" <pollutantprocessassociation pollutantkey="79" pollutantname="Non-Methane  
 Hydrocarbons" processkey="17" processname="Crankcase Extended Idle Exhaust"/>  
 Hydrocarbons" <pollutantprocessassociation pollutantkey="79" pollutantname="Non-Methane  
 Hydrocarbons" processkey="90" processname="Extended Idle Exhaust"/>  
 (NOx)" <pollutantprocessassociation pollutantkey="3" pollutantname="Oxides of Nitrogen  
 (NOx)" processkey="1" processname="Running Exhaust"/>  
 (NOx)" <pollutantprocessassociation pollutantkey="3" pollutantname="Oxides of Nitrogen  
 (NOx)" processkey="2" processname="Start Exhaust"/>  
 (NOx)" <pollutantprocessassociation pollutantkey="3" pollutantname="Oxides of Nitrogen  
 (NOx)" processkey="15" processname="Crankcase Running Exhaust"/>  
 (NOx)" <pollutantprocessassociation pollutantkey="3" pollutantname="Oxides of Nitrogen  
 (NOx)" processkey="16" processname="Crankcase Start Exhaust"/>  
 (NOx)" <pollutantprocessassociation pollutantkey="3" pollutantname="Oxides of Nitrogen  
 (NOx)" processkey="17" processname="Crankcase Extended Idle Exhaust"/>  
 (NOx)" <pollutantprocessassociation pollutantkey="3" pollutantname="Oxides of Nitrogen  
 (NOx)" processkey="90" processname="Extended Idle Exhaust"/>  
 Hydrocarbons" <pollutantprocessassociation pollutantkey="1" pollutantname="Total Gaseous  
 Hydrocarbons" processkey="1" processname="Running Exhaust"/>  
 Hydrocarbons" <pollutantprocessassociation pollutantkey="1" pollutantname="Total Gaseous  
 Hydrocarbons" processkey="2" processname="Start Exhaust"/>  
 Hydrocarbons" <pollutantprocessassociation pollutantkey="1" pollutantname="Total Gaseous  
 Hydrocarbons" processkey="11" processname="Evap Permeation"/>  
 Hydrocarbons" <pollutantprocessassociation pollutantkey="1" pollutantname="Total Gaseous  
 Hydrocarbons" processkey="12" processname="Evap Fuel Vapor Venting"/>  
 Hydrocarbons" <pollutantprocessassociation pollutantkey="1" pollutantname="Total Gaseous  
 Hydrocarbons" processkey="13" processname="Evap Fuel Leaks"/>  
 Hydrocarbons" <pollutantprocessassociation pollutantkey="1" pollutantname="Total Gaseous  
 Hydrocarbons" processkey="15" processname="Crankcase Running Exhaust"/>  
 Hydrocarbons" <pollutantprocessassociation pollutantkey="1" pollutantname="Total Gaseous  
 Hydrocarbons" processkey="16" processname="Crankcase Start Exhaust"/>  
 Hydrocarbons" <pollutantprocessassociation pollutantkey="1" pollutantname="Total Gaseous  
 Hydrocarbons" processkey="17" processname="Crankcase Extended Idle Exhaust"/>  
 Hydrocarbons" <pollutantprocessassociation pollutantkey="1" pollutantname="Total Gaseous  
 Hydrocarbons" processkey="90" processname="Extended Idle Exhaust"/>  
 Compounds" <pollutantprocessassociation pollutantkey="87" pollutantname="Volatile Organic  
 Compounds" processkey="1" processname="Running Exhaust"/>  
 Compounds" <pollutantprocessassociation pollutantkey="87" pollutantname="Volatile Organic  
 Compounds" processkey="2" processname="Start Exhaust"/>

```

        <pollutantprocessassociation pollutantkey="87" pollutantname="Volatile Organic
Compounds" processkey="11" processname="Evap Permeation"/>
        <pollutantprocessassociation pollutantkey="87" pollutantname="Volatile Organic
Compounds" processkey="12" processname="Evap Fuel Vapor Venting"/>
        <pollutantprocessassociation pollutantkey="87" pollutantname="Volatile Organic
Compounds" processkey="13" processname="Evap Fuel Leaks"/>
        <pollutantprocessassociation pollutantkey="87" pollutantname="Volatile Organic
Compounds" processkey="15" processname="Crankcase Running Exhaust"/>
        <pollutantprocessassociation pollutantkey="87" pollutantname="Volatile Organic
Compounds" processkey="16" processname="Crankcase Start Exhaust"/>
        <pollutantprocessassociation pollutantkey="87" pollutantname="Volatile Organic
Compounds" processkey="17" processname="Crankcase Extended Idle Exhaust"/>
        <pollutantprocessassociation pollutantkey="87" pollutantname="Volatile Organic
Compounds" processkey="90" processname="Extended Idle Exhaust"/>
    </pollutantprocessassociations>
    <databaseselections>
        <databaseselection servername="" databasename="09000_mylevs" description=""/>
        <databaseselection servername="" databasename="early_NLEV" description=""/>
    </databaseselections>
    <internalcontrolstrategies>
<internalcontrolstrategy
classname="gov.epa.otaq.moves.master.implementation.ghg.internalcontrolstrategies.rateofprogress.Rate
OfProgressStrategy"><![CDATA[
useParameters No
]]></internalcontrolstrategy>
    </internalcontrolstrategies>
    <inputdatabase servername="" databasename="" description=""/>
    <uncertaintyparameters uncertaintymodeenabled="false" numberofrunspersimulation="0"
numberofsimulations="0"/>
    <geographicoutputdetail description="COUNTY"/>
    <outputemissionsbreakdownselection>
        <modelyear selected="false"/>
        <fueltype selected="true"/>
        <emissionprocess selected="true"/>
        <onroadoffroad selected="true"/>
        <roadtype selected="true"/>
        <sourceusetype selected="true"/>
        <movesvehicletype selected="false"/>
        <onroadsc selected="false"/>
        <offroadsc selected="false"/>
        <estimateuncertainty selected="false" numberOfIterations="2" keepSampledData="false"
keepIterations="false"/>
        <sector selected="false"/>
        <engtechid selected="false"/>
        <hpclass selected="false"/>
    </outputemissionsbreakdownselection>
    <outputdatabase servername=""
databasename="out_ct_2025_2014conformity_summer_20140728" description=""/>
    <outputtimestep value="Hour"/>
    <outputvmtdata value="true"/>

```

```

<outputsho value="true"/>
<outputsh value="true"/>
<outputshp value="true"/>
<outputshidling value="true"/>
<outputstarts value="true"/>
<outputpopulation value="true"/>
<scaleinputdatabase servername="localhost"
databasename="in_ms_2025_2014conformity_summer_20140729" description=""/>
<pmsize value="0"/>
<outputfactors>
  <timefactors selected="true" units="Hours"/>
  <distancefactors selected="true" units="Miles"/>
  <massfactors selected="true" units="U.S. Ton" energyunits="Joules"/>
</outputfactors>
<savedata>

</savedata>

<donotexecute>

</donotexecute>

<generatordatabase shouldsave="false" servername="" databasename="" description=""/>
  <donotperformfinalaggregation selected="false"/>
  <lookuptableflags scenarioid="" truncateoutput="true" truncateactivity="true"/>
</runspec>

```

## 2025 New Haven County

```
<runspec>
  <description><![CDATA[New Haven County (09009) for 2025.
County scale, inventory mode, july (summer day run), weekdays, 24 hours, all fuels (except placeholder
and LPG)/source use type combinations, all road types.
VOCs and NOx. For use in 2015-2018 STIP.
July 2014]]></description>
  <modelscale value="Inv"/>
  <modeldomain value="SINGLE"/>
  <geographicselections>
    <geographicselection type="COUNTY" key="9009" description="CONNECTICUT -
New Haven County"/>
  </geographicselections>
  <timespan>
    <year key="2025"/>
    <month id="7"/>
    <day id="5"/>
    <beginhour id="1"/>
    <endhour id="24"/>
    <aggregateBy key="Hour"/>
  </timespan>
  <onroadvehicleselections>
    <onroadvehicleselection fueltypeid="3" fueltypedesc="Compressed Natural Gas (CNG)"
sourcetypeid="42" sourcetyponame="Transit Bus"/>
    <onroadvehicleselection fueltypeid="2" fueltypedesc="Diesel Fuel" sourcetypeid="62"
sourcetyponame="Combination Long-haul Truck"/>
    <onroadvehicleselection fueltypeid="2" fueltypedesc="Diesel Fuel" sourcetypeid="61"
sourcetyponame="Combination Short-haul Truck"/>
    <onroadvehicleselection fueltypeid="2" fueltypedesc="Diesel Fuel" sourcetypeid="41"
sourcetyponame="Intercity Bus"/>
    <onroadvehicleselection fueltypeid="2" fueltypedesc="Diesel Fuel" sourcetypeid="32"
sourcetyponame="Light Commercial Truck"/>
    <onroadvehicleselection fueltypeid="2" fueltypedesc="Diesel Fuel" sourcetypeid="54"
sourcetyponame="Motor Home"/>
    <onroadvehicleselection fueltypeid="2" fueltypedesc="Diesel Fuel" sourcetypeid="21"
sourcetyponame="Passenger Car"/>
    <onroadvehicleselection fueltypeid="2" fueltypedesc="Diesel Fuel" sourcetypeid="31"
sourcetyponame="Passenger Truck"/>
    <onroadvehicleselection fueltypeid="2" fueltypedesc="Diesel Fuel" sourcetypeid="51"
sourcetyponame="Refuse Truck"/>
    <onroadvehicleselection fueltypeid="2" fueltypedesc="Diesel Fuel" sourcetypeid="43"
sourcetyponame="School Bus"/>
    <onroadvehicleselection fueltypeid="2" fueltypedesc="Diesel Fuel" sourcetypeid="53"
sourcetyponame="Single Unit Long-haul Truck"/>
    <onroadvehicleselection fueltypeid="2" fueltypedesc="Diesel Fuel" sourcetypeid="52"
sourcetyponame="Single Unit Short-haul Truck"/>
    <onroadvehicleselection fueltypeid="2" fueltypedesc="Diesel Fuel" sourcetypeid="42"
sourcetyponame="Transit Bus"/>
    <onroadvehicleselection fueltypeid="9" fueltypedesc="Electricity" sourcetypeid="32"
sourcetyponame="Light Commercial Truck"/>
```

```

        <onroadvehicleselection fueltypeid="9" fueltypedesc="Electricity" sourcetypeid="54"
sourcetypername="Motor Home"/>
        <onroadvehicleselection fueltypeid="9" fueltypedesc="Electricity" sourcetypeid="21"
sourcetypername="Passenger Car"/>
        <onroadvehicleselection fueltypeid="9" fueltypedesc="Electricity" sourcetypeid="31"
sourcetypername="Passenger Truck"/>
        <onroadvehicleselection fueltypeid="9" fueltypedesc="Electricity" sourcetypeid="51"
sourcetypername="Refuse Truck"/>
        <onroadvehicleselection fueltypeid="9" fueltypedesc="Electricity" sourcetypeid="43"
sourcetypername="School Bus"/>
        <onroadvehicleselection fueltypeid="9" fueltypedesc="Electricity" sourcetypeid="52"
sourcetypername="Single Unit Short-haul Truck"/>
        <onroadvehicleselection fueltypeid="9" fueltypedesc="Electricity" sourcetypeid="42"
sourcetypername="Transit Bus"/>
        <onroadvehicleselection fueltypeid="1" fueltypedesc="Gasoline" sourcetypeid="61"
sourcetypername="Combination Short-haul Truck"/>
        <onroadvehicleselection fueltypeid="1" fueltypedesc="Gasoline" sourcetypeid="32"
sourcetypername="Light Commercial Truck"/>
        <onroadvehicleselection fueltypeid="1" fueltypedesc="Gasoline" sourcetypeid="54"
sourcetypername="Motor Home"/>
        <onroadvehicleselection fueltypeid="1" fueltypedesc="Gasoline" sourcetypeid="11"
sourcetypername="Motorcycle"/>
        <onroadvehicleselection fueltypeid="1" fueltypedesc="Gasoline" sourcetypeid="21"
sourcetypername="Passenger Car"/>
        <onroadvehicleselection fueltypeid="1" fueltypedesc="Gasoline" sourcetypeid="31"
sourcetypername="Passenger Truck"/>
        <onroadvehicleselection fueltypeid="1" fueltypedesc="Gasoline" sourcetypeid="51"
sourcetypername="Refuse Truck"/>
        <onroadvehicleselection fueltypeid="1" fueltypedesc="Gasoline" sourcetypeid="43"
sourcetypername="School Bus"/>
        <onroadvehicleselection fueltypeid="1" fueltypedesc="Gasoline" sourcetypeid="53"
sourcetypername="Single Unit Long-haul Truck"/>
        <onroadvehicleselection fueltypeid="1" fueltypedesc="Gasoline" sourcetypeid="52"
sourcetypername="Single Unit Short-haul Truck"/>
        <onroadvehicleselection fueltypeid="1" fueltypedesc="Gasoline" sourcetypeid="42"
sourcetypername="Transit Bus"/>
    </onroadvehicleselections>
    <offroadvehicleselections>
    </offroadvehicleselections>
    <offroadvehiclesscgs>
    </offroadvehiclesscgs>
    <roadtypes>
        <roadtype roadtypeid="1" roadtypername="Off-Network"/>
        <roadtype roadtypeid="2" roadtypername="Rural Restricted Access"/>
        <roadtype roadtypeid="3" roadtypername="Rural Unrestricted Access"/>
        <roadtype roadtypeid="4" roadtypername="Urban Restricted Access"/>
        <roadtype roadtypeid="5" roadtypername="Urban Unrestricted Access"/>
    </roadtypes>
    <pollutantprocessassociations>
        <pollutantprocessassociation pollutantkey="79" pollutantname="Non-Methane
Hydrocarbons" processkey="1" processname="Running Exhaust"/>

```

Hydrocarbons" <pollutantprocessassociation pollutantkey="79" pollutantname="Non-Methane  
 Hydrocarbons" processkey="2" processname="Start Exhaust"/>  
 Hydrocarbons" <pollutantprocessassociation pollutantkey="79" pollutantname="Non-Methane  
 Hydrocarbons" processkey="11" processname="Evap Permeation"/>  
 Hydrocarbons" <pollutantprocessassociation pollutantkey="79" pollutantname="Non-Methane  
 Hydrocarbons" processkey="12" processname="Evap Fuel Vapor Venting"/>  
 Hydrocarbons" <pollutantprocessassociation pollutantkey="79" pollutantname="Non-Methane  
 Hydrocarbons" processkey="13" processname="Evap Fuel Leaks"/>  
 Hydrocarbons" <pollutantprocessassociation pollutantkey="79" pollutantname="Non-Methane  
 Hydrocarbons" processkey="15" processname="Crankcase Running Exhaust"/>  
 Hydrocarbons" <pollutantprocessassociation pollutantkey="79" pollutantname="Non-Methane  
 Hydrocarbons" processkey="16" processname="Crankcase Start Exhaust"/>  
 Hydrocarbons" <pollutantprocessassociation pollutantkey="79" pollutantname="Non-Methane  
 Hydrocarbons" processkey="17" processname="Crankcase Extended Idle Exhaust"/>  
 Hydrocarbons" <pollutantprocessassociation pollutantkey="79" pollutantname="Non-Methane  
 Hydrocarbons" processkey="90" processname="Extended Idle Exhaust"/>  
 (NOx)" <pollutantprocessassociation pollutantkey="3" pollutantname="Oxides of Nitrogen  
 (NOx)" processkey="1" processname="Running Exhaust"/>  
 (NOx)" <pollutantprocessassociation pollutantkey="3" pollutantname="Oxides of Nitrogen  
 (NOx)" processkey="2" processname="Start Exhaust"/>  
 (NOx)" <pollutantprocessassociation pollutantkey="3" pollutantname="Oxides of Nitrogen  
 (NOx)" processkey="15" processname="Crankcase Running Exhaust"/>  
 (NOx)" <pollutantprocessassociation pollutantkey="3" pollutantname="Oxides of Nitrogen  
 (NOx)" processkey="16" processname="Crankcase Start Exhaust"/>  
 (NOx)" <pollutantprocessassociation pollutantkey="3" pollutantname="Oxides of Nitrogen  
 (NOx)" processkey="17" processname="Crankcase Extended Idle Exhaust"/>  
 (NOx)" <pollutantprocessassociation pollutantkey="3" pollutantname="Oxides of Nitrogen  
 (NOx)" processkey="90" processname="Extended Idle Exhaust"/>  
 Hydrocarbons" <pollutantprocessassociation pollutantkey="1" pollutantname="Total Gaseous  
 Hydrocarbons" processkey="1" processname="Running Exhaust"/>  
 Hydrocarbons" <pollutantprocessassociation pollutantkey="1" pollutantname="Total Gaseous  
 Hydrocarbons" processkey="2" processname="Start Exhaust"/>  
 Hydrocarbons" <pollutantprocessassociation pollutantkey="1" pollutantname="Total Gaseous  
 Hydrocarbons" processkey="11" processname="Evap Permeation"/>  
 Hydrocarbons" <pollutantprocessassociation pollutantkey="1" pollutantname="Total Gaseous  
 Hydrocarbons" processkey="12" processname="Evap Fuel Vapor Venting"/>  
 Hydrocarbons" <pollutantprocessassociation pollutantkey="1" pollutantname="Total Gaseous  
 Hydrocarbons" processkey="13" processname="Evap Fuel Leaks"/>  
 Hydrocarbons" <pollutantprocessassociation pollutantkey="1" pollutantname="Total Gaseous  
 Hydrocarbons" processkey="15" processname="Crankcase Running Exhaust"/>  
 Hydrocarbons" <pollutantprocessassociation pollutantkey="1" pollutantname="Total Gaseous  
 Hydrocarbons" processkey="16" processname="Crankcase Start Exhaust"/>  
 Hydrocarbons" <pollutantprocessassociation pollutantkey="1" pollutantname="Total Gaseous  
 Hydrocarbons" processkey="17" processname="Crankcase Extended Idle Exhaust"/>  
 Hydrocarbons" <pollutantprocessassociation pollutantkey="1" pollutantname="Total Gaseous  
 Hydrocarbons" processkey="90" processname="Extended Idle Exhaust"/>  
 Compounds" <pollutantprocessassociation pollutantkey="87" pollutantname="Volatile Organic  
 Compounds" processkey="1" processname="Running Exhaust"/>  
 Compounds" <pollutantprocessassociation pollutantkey="87" pollutantname="Volatile Organic  
 Compounds" processkey="2" processname="Start Exhaust"/>



```

        <pollutantprocessassociation pollutantkey="87" pollutantname="Volatile Organic
Compounds" processkey="11" processname="Evap Permeation"/>
        <pollutantprocessassociation pollutantkey="87" pollutantname="Volatile Organic
Compounds" processkey="12" processname="Evap Fuel Vapor Venting"/>
        <pollutantprocessassociation pollutantkey="87" pollutantname="Volatile Organic
Compounds" processkey="13" processname="Evap Fuel Leaks"/>
        <pollutantprocessassociation pollutantkey="87" pollutantname="Volatile Organic
Compounds" processkey="15" processname="Crankcase Running Exhaust"/>
        <pollutantprocessassociation pollutantkey="87" pollutantname="Volatile Organic
Compounds" processkey="16" processname="Crankcase Start Exhaust"/>
        <pollutantprocessassociation pollutantkey="87" pollutantname="Volatile Organic
Compounds" processkey="17" processname="Crankcase Extended Idle Exhaust"/>
        <pollutantprocessassociation pollutantkey="87" pollutantname="Volatile Organic
Compounds" processkey="90" processname="Extended Idle Exhaust"/>
    </pollutantprocessassociations>
    <databaseselections>
        <databaseselection servername="" databasename="09000_mylevs" description=""/>
        <databaseselection servername="" databasename="early_NLEV" description=""/>
    </databaseselections>
    <internalcontrolstrategies>
<internalcontrolstrategy
classname="gov.epa.otaq.moves.master.implementation.ghg.internalcontrolstrategies.rateofprogress.Rate
OfProgressStrategy"><![CDATA[
useParameters No
]]></internalcontrolstrategy>
    </internalcontrolstrategies>
    <inputdatabase servername="" databasename="" description=""/>
    <uncertaintyparameters uncertaintymodeenabled="false" numberofrunspersimulation="0"
numberofsimulations="0"/>
    <geographicoutputdetail description="COUNTY"/>
    <outputemissionsbreakdownselection>
        <modelyear selected="false"/>
        <fueltype selected="true"/>
        <emissionprocess selected="true"/>
        <onroadoffroad selected="true"/>
        <roadtype selected="true"/>
        <sourceusetype selected="true"/>
        <movesvehicletype selected="false"/>
        <onroadsc selected="false"/>
        <offroadsc selected="false"/>
        <estimateuncertainty selected="false" numberOfIterations="2" keepSampledData="false"
keepIterations="false"/>
        <sector selected="false"/>
        <engtechid selected="false"/>
        <hpclass selected="false"/>
    </outputemissionsbreakdownselection>
    <outputdatabase servername=""
databasename="out_ct_2025_2014conformity_summer_20140728" description=""/>
    <outputtimestep value="Hour"/>
    <outputvmtdata value="true"/>

```

```
<outputsho value="true"/>
<outputsh value="true"/>
<outputshp value="true"/>
<outputshidling value="true"/>
<outputstarts value="true"/>
<outputpopulation value="true"/>
<scaleinputdatabase servername="localhost"
databasename="in_nh_2025_2014conformity_summer_20140729" description=""/>
<pmsize value="0"/>
<outputfactors>
  <timefactors selected="true" units="Hours"/>
  <distancefactors selected="true" units="Miles"/>
  <massfactors selected="true" units="U.S. Ton" energyunits="Joules"/>
</outputfactors>
<savedata>

</savedata>

<donotexecute>

</donotexecute>

<generatordatabase shouldsave="false" servername="" databasename="" description=""/>
  <donotperformfinalaggregation selected="false"/>
  <lookuptableflags scenarioid="" truncateoutput="true" truncateactivity="true"/>
</runspec>
```

## 2025 New London County

```
<runspec>
  <description><![CDATA[New London County (09011) for 2025.
County scale, inventory mode, july (summer day run), weekdays, 24 hours, all fuels (except placeholder
and LPG)/source use type combinations, all road types.
VOCs and NOx. For use in 2015-2018 STIP.
July 2014]]></description>
  <modelscale value="Inv"/>
  <modeldomain value="SINGLE"/>
  <geographicselections>
    <geographicselection type="COUNTY" key="9011" description="CONNECTICUT -
New London County"/>
  </geographicselections>
  <timespan>
    <year key="2025"/>
    <month id="7"/>
    <day id="5"/>
    <beginhour id="1"/>
    <endhour id="24"/>
    <aggregateBy key="Hour"/>
  </timespan>
  <onroadvehicleselections>
    <onroadvehicleselection fueltypeid="3" fueltypedesc="Compressed Natural Gas (CNG)"
sourcetypeid="42" sourcetyponame="Transit Bus"/>
    <onroadvehicleselection fueltypeid="2" fueltypedesc="Diesel Fuel" sourcetypeid="62"
sourcetyponame="Combination Long-haul Truck"/>
    <onroadvehicleselection fueltypeid="2" fueltypedesc="Diesel Fuel" sourcetypeid="61"
sourcetyponame="Combination Short-haul Truck"/>
    <onroadvehicleselection fueltypeid="2" fueltypedesc="Diesel Fuel" sourcetypeid="41"
sourcetyponame="Intercity Bus"/>
    <onroadvehicleselection fueltypeid="2" fueltypedesc="Diesel Fuel" sourcetypeid="32"
sourcetyponame="Light Commercial Truck"/>
    <onroadvehicleselection fueltypeid="2" fueltypedesc="Diesel Fuel" sourcetypeid="54"
sourcetyponame="Motor Home"/>
    <onroadvehicleselection fueltypeid="2" fueltypedesc="Diesel Fuel" sourcetypeid="21"
sourcetyponame="Passenger Car"/>
    <onroadvehicleselection fueltypeid="2" fueltypedesc="Diesel Fuel" sourcetypeid="31"
sourcetyponame="Passenger Truck"/>
    <onroadvehicleselection fueltypeid="2" fueltypedesc="Diesel Fuel" sourcetypeid="51"
sourcetyponame="Refuse Truck"/>
    <onroadvehicleselection fueltypeid="2" fueltypedesc="Diesel Fuel" sourcetypeid="43"
sourcetyponame="School Bus"/>
    <onroadvehicleselection fueltypeid="2" fueltypedesc="Diesel Fuel" sourcetypeid="53"
sourcetyponame="Single Unit Long-haul Truck"/>
    <onroadvehicleselection fueltypeid="2" fueltypedesc="Diesel Fuel" sourcetypeid="52"
sourcetyponame="Single Unit Short-haul Truck"/>
    <onroadvehicleselection fueltypeid="2" fueltypedesc="Diesel Fuel" sourcetypeid="42"
sourcetyponame="Transit Bus"/>
    <onroadvehicleselection fueltypeid="9" fueltypedesc="Electricity" sourcetypeid="32"
sourcetyponame="Light Commercial Truck"/>
```

```

        <onroadvehicleselection fueltypeid="9" fueltypedesc="Electricity" sourcetypeid="54"
sourcetyponame="Motor Home"/>
        <onroadvehicleselection fueltypeid="9" fueltypedesc="Electricity" sourcetypeid="21"
sourcetyponame="Passenger Car"/>
        <onroadvehicleselection fueltypeid="9" fueltypedesc="Electricity" sourcetypeid="31"
sourcetyponame="Passenger Truck"/>
        <onroadvehicleselection fueltypeid="9" fueltypedesc="Electricity" sourcetypeid="51"
sourcetyponame="Refuse Truck"/>
        <onroadvehicleselection fueltypeid="9" fueltypedesc="Electricity" sourcetypeid="43"
sourcetyponame="School Bus"/>
        <onroadvehicleselection fueltypeid="9" fueltypedesc="Electricity" sourcetypeid="52"
sourcetyponame="Single Unit Short-haul Truck"/>
        <onroadvehicleselection fueltypeid="9" fueltypedesc="Electricity" sourcetypeid="42"
sourcetyponame="Transit Bus"/>
        <onroadvehicleselection fueltypeid="1" fueltypedesc="Gasoline" sourcetypeid="61"
sourcetyponame="Combination Short-haul Truck"/>
        <onroadvehicleselection fueltypeid="1" fueltypedesc="Gasoline" sourcetypeid="32"
sourcetyponame="Light Commercial Truck"/>
        <onroadvehicleselection fueltypeid="1" fueltypedesc="Gasoline" sourcetypeid="54"
sourcetyponame="Motor Home"/>
        <onroadvehicleselection fueltypeid="1" fueltypedesc="Gasoline" sourcetypeid="11"
sourcetyponame="Motorcycle"/>
        <onroadvehicleselection fueltypeid="1" fueltypedesc="Gasoline" sourcetypeid="21"
sourcetyponame="Passenger Car"/>
        <onroadvehicleselection fueltypeid="1" fueltypedesc="Gasoline" sourcetypeid="31"
sourcetyponame="Passenger Truck"/>
        <onroadvehicleselection fueltypeid="1" fueltypedesc="Gasoline" sourcetypeid="51"
sourcetyponame="Refuse Truck"/>
        <onroadvehicleselection fueltypeid="1" fueltypedesc="Gasoline" sourcetypeid="43"
sourcetyponame="School Bus"/>
        <onroadvehicleselection fueltypeid="1" fueltypedesc="Gasoline" sourcetypeid="53"
sourcetyponame="Single Unit Long-haul Truck"/>
        <onroadvehicleselection fueltypeid="1" fueltypedesc="Gasoline" sourcetypeid="52"
sourcetyponame="Single Unit Short-haul Truck"/>
        <onroadvehicleselection fueltypeid="1" fueltypedesc="Gasoline" sourcetypeid="42"
sourcetyponame="Transit Bus"/>
    </onroadvehicleselections>
    <offroadvehicleselections>
    </offroadvehicleselections>
    <offroadvehiclesscgs>
    </offroadvehiclesscgs>
    <roadtypes>
        <roadtype roadtypeid="1" roadtypename="Off-Network"/>
        <roadtype roadtypeid="2" roadtypename="Rural Restricted Access"/>
        <roadtype roadtypeid="3" roadtypename="Rural Unrestricted Access"/>
        <roadtype roadtypeid="4" roadtypename="Urban Restricted Access"/>
        <roadtype roadtypeid="5" roadtypename="Urban Unrestricted Access"/>
    </roadtypes>
    <pollutantprocessassociations>
        <pollutantprocessassociation pollutantkey="79" pollutantname="Non-Methane
Hydrocarbons" processkey="1" processname="Running Exhaust"/>

```

Hydrocarbons" <pollutantprocessassociation pollutantkey="79" pollutantname="Non-Methane  
 Hydrocarbons" processkey="2" processname="Start Exhaust"/>  
 Hydrocarbons" <pollutantprocessassociation pollutantkey="79" pollutantname="Non-Methane  
 Hydrocarbons" processkey="11" processname="Evap Permeation"/>  
 Hydrocarbons" <pollutantprocessassociation pollutantkey="79" pollutantname="Non-Methane  
 Hydrocarbons" processkey="12" processname="Evap Fuel Vapor Venting"/>  
 Hydrocarbons" <pollutantprocessassociation pollutantkey="79" pollutantname="Non-Methane  
 Hydrocarbons" processkey="13" processname="Evap Fuel Leaks"/>  
 Hydrocarbons" <pollutantprocessassociation pollutantkey="79" pollutantname="Non-Methane  
 Hydrocarbons" processkey="15" processname="Crankcase Running Exhaust"/>  
 Hydrocarbons" <pollutantprocessassociation pollutantkey="79" pollutantname="Non-Methane  
 Hydrocarbons" processkey="16" processname="Crankcase Start Exhaust"/>  
 Hydrocarbons" <pollutantprocessassociation pollutantkey="79" pollutantname="Non-Methane  
 Hydrocarbons" processkey="17" processname="Crankcase Extended Idle Exhaust"/>  
 Hydrocarbons" <pollutantprocessassociation pollutantkey="79" pollutantname="Non-Methane  
 Hydrocarbons" processkey="90" processname="Extended Idle Exhaust"/>  
 (NOx)" <pollutantprocessassociation pollutantkey="3" pollutantname="Oxides of Nitrogen  
 (NOx)" processkey="1" processname="Running Exhaust"/>  
 (NOx)" <pollutantprocessassociation pollutantkey="3" pollutantname="Oxides of Nitrogen  
 (NOx)" processkey="2" processname="Start Exhaust"/>  
 (NOx)" <pollutantprocessassociation pollutantkey="3" pollutantname="Oxides of Nitrogen  
 (NOx)" processkey="15" processname="Crankcase Running Exhaust"/>  
 (NOx)" <pollutantprocessassociation pollutantkey="3" pollutantname="Oxides of Nitrogen  
 (NOx)" processkey="16" processname="Crankcase Start Exhaust"/>  
 (NOx)" <pollutantprocessassociation pollutantkey="3" pollutantname="Oxides of Nitrogen  
 (NOx)" processkey="17" processname="Crankcase Extended Idle Exhaust"/>  
 (NOx)" <pollutantprocessassociation pollutantkey="3" pollutantname="Oxides of Nitrogen  
 (NOx)" processkey="90" processname="Extended Idle Exhaust"/>  
 Hydrocarbons" <pollutantprocessassociation pollutantkey="1" pollutantname="Total Gaseous  
 Hydrocarbons" processkey="1" processname="Running Exhaust"/>  
 Hydrocarbons" <pollutantprocessassociation pollutantkey="1" pollutantname="Total Gaseous  
 Hydrocarbons" processkey="2" processname="Start Exhaust"/>  
 Hydrocarbons" <pollutantprocessassociation pollutantkey="1" pollutantname="Total Gaseous  
 Hydrocarbons" processkey="11" processname="Evap Permeation"/>  
 Hydrocarbons" <pollutantprocessassociation pollutantkey="1" pollutantname="Total Gaseous  
 Hydrocarbons" processkey="12" processname="Evap Fuel Vapor Venting"/>  
 Hydrocarbons" <pollutantprocessassociation pollutantkey="1" pollutantname="Total Gaseous  
 Hydrocarbons" processkey="13" processname="Evap Fuel Leaks"/>  
 Hydrocarbons" <pollutantprocessassociation pollutantkey="1" pollutantname="Total Gaseous  
 Hydrocarbons" processkey="15" processname="Crankcase Running Exhaust"/>  
 Hydrocarbons" <pollutantprocessassociation pollutantkey="1" pollutantname="Total Gaseous  
 Hydrocarbons" processkey="16" processname="Crankcase Start Exhaust"/>  
 Hydrocarbons" <pollutantprocessassociation pollutantkey="1" pollutantname="Total Gaseous  
 Hydrocarbons" processkey="17" processname="Crankcase Extended Idle Exhaust"/>  
 Hydrocarbons" <pollutantprocessassociation pollutantkey="1" pollutantname="Total Gaseous  
 Hydrocarbons" processkey="90" processname="Extended Idle Exhaust"/>  
 Compounds" <pollutantprocessassociation pollutantkey="87" pollutantname="Volatile Organic  
 Compounds" processkey="1" processname="Running Exhaust"/>  
 Compounds" <pollutantprocessassociation pollutantkey="87" pollutantname="Volatile Organic  
 Compounds" processkey="2" processname="Start Exhaust"/>

```

        <pollutantprocessassociation pollutantkey="87" pollutantname="Volatile Organic
Compounds" processkey="11" processname="Evap Permeation"/>
        <pollutantprocessassociation pollutantkey="87" pollutantname="Volatile Organic
Compounds" processkey="12" processname="Evap Fuel Vapor Venting"/>
        <pollutantprocessassociation pollutantkey="87" pollutantname="Volatile Organic
Compounds" processkey="13" processname="Evap Fuel Leaks"/>
        <pollutantprocessassociation pollutantkey="87" pollutantname="Volatile Organic
Compounds" processkey="15" processname="Crankcase Running Exhaust"/>
        <pollutantprocessassociation pollutantkey="87" pollutantname="Volatile Organic
Compounds" processkey="16" processname="Crankcase Start Exhaust"/>
        <pollutantprocessassociation pollutantkey="87" pollutantname="Volatile Organic
Compounds" processkey="17" processname="Crankcase Extended Idle Exhaust"/>
        <pollutantprocessassociation pollutantkey="87" pollutantname="Volatile Organic
Compounds" processkey="90" processname="Extended Idle Exhaust"/>
    </pollutantprocessassociations>
    <databaseselections>
        <databaseselection servername="" databasename="09000_mylevs" description=""/>
        <databaseselection servername="" databasename="early_NLEV" description=""/>
    </databaseselections>
    <internalcontrolstrategies>
<internalcontrolstrategy
classname="gov.epa.otaq.moves.master.implementation.ghg.internalcontrolstrategies.rateofprogress.Rate
OfProgressStrategy"><![CDATA[
useParameters No
]]></internalcontrolstrategy>
    </internalcontrolstrategies>
    <inputdatabase servername="" databasename="" description=""/>
    <uncertaintyparameters uncertaintymodeenabled="false" numberofrunspersimulation="0"
numberofsimulations="0"/>
    <geographicoutputdetail description="COUNTY"/>
    <outputemissionsbreakdownselection>
        <modelyear selected="false"/>
        <fueltype selected="true"/>
        <emissionprocess selected="true"/>
        <onroadoffroad selected="true"/>
        <roadtype selected="true"/>
        <sourceusetype selected="true"/>
        <movesvehicletype selected="false"/>
        <onroadsc selected="false"/>
        <offroadsc selected="false"/>
        <estimateuncertainty selected="false" numberOfIterations="2" keepSampledData="false"
keepIterations="false"/>
        <sector selected="false"/>
        <engtechid selected="false"/>
        <hpclass selected="false"/>
    </outputemissionsbreakdownselection>
    <outputdatabase servername=""
databasename="out_ct_2025_2014conformity_summer_20140728" description=""/>
    <outputtimestep value="Hour"/>
    <outputvmtdata value="true"/>

```

```
<outputsho value="true"/>
<outputsh value="true"/>
<outputshp value="true"/>
<outputshidling value="true"/>
<outputstarts value="true"/>
<outputpopulation value="true"/>
<scaleinputdatabase servername="localhost"
databasename="in_nl_2025_2014conformity_summer_20140729" description=""/>
<pmsize value="0"/>
<outputfactors>
  <timefactors selected="true" units="Hours"/>
  <distancefactors selected="true" units="Miles"/>
  <massfactors selected="true" units="U.S. Ton" energyunits="Joules"/>
</outputfactors>
<savedata>

</savedata>

<donotexecute>

</donotexecute>

<generatordatabase shouldsave="false" servername="" databasename="" description=""/>
  <donotperformfinalaggregation selected="false"/>
  <lookuptableflags scenarioid="" truncateoutput="true" truncateactivity="true"/>
</runspec>
```

## 2025 Tolland County

```
<runspec>
  <description><![CDATA[Tolland County (09013) for 2025.
County scale, inventory mode, july (summer day run), weekdays, 24 hours, all fuels (except placeholder
and LPG)/source use type combinations, all road types.
VOCs and NOx. For use in 2015-2018 STIP.
July 2014]]></description>
  <modelscale value="Inv"/>
  <modeldomain value="SINGLE"/>
  <geographicselections>
    <geographicselection type="COUNTY" key="9013" description="CONNECTICUT -
Tolland County"/>
  </geographicselections>
  <timespan>
    <year key="2025"/>
    <month id="7"/>
    <day id="5"/>
    <beginhour id="1"/>
    <endhour id="24"/>
    <aggregateBy key="Hour"/>
  </timespan>
  <onroadvehicleselections>
    <onroadvehicleselection fueltypeid="3" fueltypedesc="Compressed Natural Gas (CNG)"
sourcetypeid="42" sourcetyponame="Transit Bus"/>
    <onroadvehicleselection fueltypeid="2" fueltypedesc="Diesel Fuel" sourcetypeid="62"
sourcetyponame="Combination Long-haul Truck"/>
    <onroadvehicleselection fueltypeid="2" fueltypedesc="Diesel Fuel" sourcetypeid="61"
sourcetyponame="Combination Short-haul Truck"/>
    <onroadvehicleselection fueltypeid="2" fueltypedesc="Diesel Fuel" sourcetypeid="41"
sourcetyponame="Intercity Bus"/>
    <onroadvehicleselection fueltypeid="2" fueltypedesc="Diesel Fuel" sourcetypeid="32"
sourcetyponame="Light Commercial Truck"/>
    <onroadvehicleselection fueltypeid="2" fueltypedesc="Diesel Fuel" sourcetypeid="54"
sourcetyponame="Motor Home"/>
    <onroadvehicleselection fueltypeid="2" fueltypedesc="Diesel Fuel" sourcetypeid="21"
sourcetyponame="Passenger Car"/>
    <onroadvehicleselection fueltypeid="2" fueltypedesc="Diesel Fuel" sourcetypeid="31"
sourcetyponame="Passenger Truck"/>
    <onroadvehicleselection fueltypeid="2" fueltypedesc="Diesel Fuel" sourcetypeid="51"
sourcetyponame="Refuse Truck"/>
    <onroadvehicleselection fueltypeid="2" fueltypedesc="Diesel Fuel" sourcetypeid="43"
sourcetyponame="School Bus"/>
    <onroadvehicleselection fueltypeid="2" fueltypedesc="Diesel Fuel" sourcetypeid="53"
sourcetyponame="Single Unit Long-haul Truck"/>
    <onroadvehicleselection fueltypeid="2" fueltypedesc="Diesel Fuel" sourcetypeid="52"
sourcetyponame="Single Unit Short-haul Truck"/>
    <onroadvehicleselection fueltypeid="2" fueltypedesc="Diesel Fuel" sourcetypeid="42"
sourcetyponame="Transit Bus"/>
    <onroadvehicleselection fueltypeid="9" fueltypedesc="Electricity" sourcetypeid="32"
sourcetyponame="Light Commercial Truck"/>
```



```

        <onroadvehicleselection fueltypeid="9" fueltypedesc="Electricity" sourcetypeid="54"
sourcetypername="Motor Home"/>
        <onroadvehicleselection fueltypeid="9" fueltypedesc="Electricity" sourcetypeid="21"
sourcetypername="Passenger Car"/>
        <onroadvehicleselection fueltypeid="9" fueltypedesc="Electricity" sourcetypeid="31"
sourcetypername="Passenger Truck"/>
        <onroadvehicleselection fueltypeid="9" fueltypedesc="Electricity" sourcetypeid="51"
sourcetypername="Refuse Truck"/>
        <onroadvehicleselection fueltypeid="9" fueltypedesc="Electricity" sourcetypeid="43"
sourcetypername="School Bus"/>
        <onroadvehicleselection fueltypeid="9" fueltypedesc="Electricity" sourcetypeid="52"
sourcetypername="Single Unit Short-haul Truck"/>
        <onroadvehicleselection fueltypeid="9" fueltypedesc="Electricity" sourcetypeid="42"
sourcetypername="Transit Bus"/>
        <onroadvehicleselection fueltypeid="1" fueltypedesc="Gasoline" sourcetypeid="61"
sourcetypername="Combination Short-haul Truck"/>
        <onroadvehicleselection fueltypeid="1" fueltypedesc="Gasoline" sourcetypeid="32"
sourcetypername="Light Commercial Truck"/>
        <onroadvehicleselection fueltypeid="1" fueltypedesc="Gasoline" sourcetypeid="54"
sourcetypername="Motor Home"/>
        <onroadvehicleselection fueltypeid="1" fueltypedesc="Gasoline" sourcetypeid="11"
sourcetypername="Motorcycle"/>
        <onroadvehicleselection fueltypeid="1" fueltypedesc="Gasoline" sourcetypeid="21"
sourcetypername="Passenger Car"/>
        <onroadvehicleselection fueltypeid="1" fueltypedesc="Gasoline" sourcetypeid="31"
sourcetypername="Passenger Truck"/>
        <onroadvehicleselection fueltypeid="1" fueltypedesc="Gasoline" sourcetypeid="51"
sourcetypername="Refuse Truck"/>
        <onroadvehicleselection fueltypeid="1" fueltypedesc="Gasoline" sourcetypeid="43"
sourcetypername="School Bus"/>
        <onroadvehicleselection fueltypeid="1" fueltypedesc="Gasoline" sourcetypeid="53"
sourcetypername="Single Unit Long-haul Truck"/>
        <onroadvehicleselection fueltypeid="1" fueltypedesc="Gasoline" sourcetypeid="52"
sourcetypername="Single Unit Short-haul Truck"/>
        <onroadvehicleselection fueltypeid="1" fueltypedesc="Gasoline" sourcetypeid="42"
sourcetypername="Transit Bus"/>
    </onroadvehicleselections>
    <offroadvehicleselections>
    </offroadvehicleselections>
    <offroadvehiclesscgs>
    </offroadvehiclesscgs>
    <roadtypes>
        <roadtype roadtypeid="1" roadtypername="Off-Network"/>
        <roadtype roadtypeid="2" roadtypername="Rural Restricted Access"/>
        <roadtype roadtypeid="3" roadtypername="Rural Unrestricted Access"/>
        <roadtype roadtypeid="4" roadtypername="Urban Restricted Access"/>
        <roadtype roadtypeid="5" roadtypername="Urban Unrestricted Access"/>
    </roadtypes>
    <pollutantprocessassociations>
        <pollutantprocessassociation pollutantkey="79" pollutantname="Non-Methane
Hydrocarbons" processkey="1" processname="Running Exhaust"/>

```

Hydrocarbons" <pollutantprocessassociation pollutantkey="79" pollutantname="Non-Methane Hydrocarbons" processkey="2" processname="Start Exhaust"/>

Hydrocarbons" <pollutantprocessassociation pollutantkey="79" pollutantname="Non-Methane Hydrocarbons" processkey="11" processname="Evap Permeation"/>

Hydrocarbons" <pollutantprocessassociation pollutantkey="79" pollutantname="Non-Methane Hydrocarbons" processkey="12" processname="Evap Fuel Vapor Venting"/>

Hydrocarbons" <pollutantprocessassociation pollutantkey="79" pollutantname="Non-Methane Hydrocarbons" processkey="13" processname="Evap Fuel Leaks"/>

Hydrocarbons" <pollutantprocessassociation pollutantkey="79" pollutantname="Non-Methane Hydrocarbons" processkey="15" processname="Crankcase Running Exhaust"/>

Hydrocarbons" <pollutantprocessassociation pollutantkey="79" pollutantname="Non-Methane Hydrocarbons" processkey="16" processname="Crankcase Start Exhaust"/>

Hydrocarbons" <pollutantprocessassociation pollutantkey="79" pollutantname="Non-Methane Hydrocarbons" processkey="17" processname="Crankcase Extended Idle Exhaust"/>

Hydrocarbons" <pollutantprocessassociation pollutantkey="79" pollutantname="Non-Methane Hydrocarbons" processkey="90" processname="Extended Idle Exhaust"/>

(NOx)" <pollutantprocessassociation pollutantkey="3" pollutantname="Oxides of Nitrogen (NOx)" processkey="1" processname="Running Exhaust"/>

(NOx)" <pollutantprocessassociation pollutantkey="3" pollutantname="Oxides of Nitrogen (NOx)" processkey="2" processname="Start Exhaust"/>

(NOx)" <pollutantprocessassociation pollutantkey="3" pollutantname="Oxides of Nitrogen (NOx)" processkey="15" processname="Crankcase Running Exhaust"/>

(NOx)" <pollutantprocessassociation pollutantkey="3" pollutantname="Oxides of Nitrogen (NOx)" processkey="16" processname="Crankcase Start Exhaust"/>

(NOx)" <pollutantprocessassociation pollutantkey="3" pollutantname="Oxides of Nitrogen (NOx)" processkey="17" processname="Crankcase Extended Idle Exhaust"/>

(NOx)" <pollutantprocessassociation pollutantkey="3" pollutantname="Oxides of Nitrogen (NOx)" processkey="90" processname="Extended Idle Exhaust"/>

Hydrocarbons" <pollutantprocessassociation pollutantkey="1" pollutantname="Total Gaseous Hydrocarbons" processkey="1" processname="Running Exhaust"/>

Hydrocarbons" <pollutantprocessassociation pollutantkey="1" pollutantname="Total Gaseous Hydrocarbons" processkey="2" processname="Start Exhaust"/>

Hydrocarbons" <pollutantprocessassociation pollutantkey="1" pollutantname="Total Gaseous Hydrocarbons" processkey="11" processname="Evap Permeation"/>

Hydrocarbons" <pollutantprocessassociation pollutantkey="1" pollutantname="Total Gaseous Hydrocarbons" processkey="12" processname="Evap Fuel Vapor Venting"/>

Hydrocarbons" <pollutantprocessassociation pollutantkey="1" pollutantname="Total Gaseous Hydrocarbons" processkey="13" processname="Evap Fuel Leaks"/>

Hydrocarbons" <pollutantprocessassociation pollutantkey="1" pollutantname="Total Gaseous Hydrocarbons" processkey="15" processname="Crankcase Running Exhaust"/>

Hydrocarbons" <pollutantprocessassociation pollutantkey="1" pollutantname="Total Gaseous Hydrocarbons" processkey="16" processname="Crankcase Start Exhaust"/>

Hydrocarbons" <pollutantprocessassociation pollutantkey="1" pollutantname="Total Gaseous Hydrocarbons" processkey="17" processname="Crankcase Extended Idle Exhaust"/>

Hydrocarbons" <pollutantprocessassociation pollutantkey="1" pollutantname="Total Gaseous Hydrocarbons" processkey="90" processname="Extended Idle Exhaust"/>

Compounds" <pollutantprocessassociation pollutantkey="87" pollutantname="Volatile Organic Compounds" processkey="1" processname="Running Exhaust"/>

Compounds" <pollutantprocessassociation pollutantkey="87" pollutantname="Volatile Organic Compounds" processkey="2" processname="Start Exhaust"/>

```

        <pollutantprocessassociation pollutantkey="87" pollutantname="Volatile Organic
Compounds" processkey="11" processname="Evap Permeation"/>
        <pollutantprocessassociation pollutantkey="87" pollutantname="Volatile Organic
Compounds" processkey="12" processname="Evap Fuel Vapor Venting"/>
        <pollutantprocessassociation pollutantkey="87" pollutantname="Volatile Organic
Compounds" processkey="13" processname="Evap Fuel Leaks"/>
        <pollutantprocessassociation pollutantkey="87" pollutantname="Volatile Organic
Compounds" processkey="15" processname="Crankcase Running Exhaust"/>
        <pollutantprocessassociation pollutantkey="87" pollutantname="Volatile Organic
Compounds" processkey="16" processname="Crankcase Start Exhaust"/>
        <pollutantprocessassociation pollutantkey="87" pollutantname="Volatile Organic
Compounds" processkey="17" processname="Crankcase Extended Idle Exhaust"/>
        <pollutantprocessassociation pollutantkey="87" pollutantname="Volatile Organic
Compounds" processkey="90" processname="Extended Idle Exhaust"/>
    </pollutantprocessassociations>
    <databaseselections>
        <databaseselection servername="" databasename="09000_mylevs" description=""/>
        <databaseselection servername="" databasename="early_NLEV" description=""/>
    </databaseselections>
    <internalcontrolstrategies>
<internalcontrolstrategy
classname="gov.epa.otaq.moves.master.implementation.ghg.internalcontrolstrategies.rateofprogress.Rate
OfProgressStrategy"><![CDATA[
useParameters No
]]></internalcontrolstrategy>
    </internalcontrolstrategies>
    <inputdatabase servername="" databasename="" description=""/>
    <uncertaintyparameters uncertaintymodeenabled="false" numberofrunspersimulation="0"
numberofsimulations="0"/>
    <geographicoutputdetail description="COUNTY"/>
    <outputemissionsbreakdownselection>
        <modelyear selected="false"/>
        <fueltype selected="true"/>
        <emissionprocess selected="true"/>
        <onroadoffroad selected="true"/>
        <roadtype selected="true"/>
        <sourceusetype selected="true"/>
        <movesvehicletype selected="false"/>
        <onroadsc selected="false"/>
        <offroadsc selected="false"/>
        <estimateuncertainty selected="false" numberOfIterations="2" keepSampledData="false"
keepIterations="false"/>
        <sector selected="false"/>
        <engtechid selected="false"/>
        <hpclass selected="false"/>
    </outputemissionsbreakdownselection>
    <outputdatabase servername=""
databasename="out_ct_2025_2014conformity_summer_20140728" description=""/>
    <outputtimestep value="Hour"/>
    <outputvmtdata value="true"/>

```

```

<outputsho value="true"/>
<outputsh value="true"/>
<outputshp value="true"/>
<outputshidling value="true"/>
<outputstarts value="true"/>
<outputpopulation value="true"/>
<scaleinputdatabase servername="localhost"
databasename="in_tl_2025_2014conformity_summer_20140729" description=""/>
<pmsize value="0"/>
<outputfactors>
  <timefactors selected="true" units="Hours"/>
  <distancefactors selected="true" units="Miles"/>
  <massfactors selected="true" units="U.S. Ton" energyunits="Joules"/>
</outputfactors>
<savedata>

</savedata>

<donotexecute>

</donotexecute>

<generatordatabase shouldsave="false" servername="" databasename="" description=""/>
  <donotperformfinalaggregation selected="false"/>
  <lookuptableflags scenarioid="" truncateoutput="true" truncateactivity="true"/>
</runspec>

```

## 2025 Windham County

```
<runspec>
  <description><![CDATA[Windham County (09015) for 2025.
County scale, inventory mode, July (summer day run), weekdays, 24 hours, all fuels (except placeholder
and LPG)/source use type combinations, all road types.
VOCs and NOx. For use in 2015-2018 STIP.
July 2014]]></description>
  <modelscale value="Inv"/>
  <modeldomain value="SINGLE"/>
  <geographicselections>
    <geographicselection type="COUNTY" key="9015" description="CONNECTICUT -
Windham County"/>
  </geographicselections>
  <timespan>
    <year key="2025"/>
    <month id="7"/>
    <day id="5"/>
    <beginhour id="1"/>
    <endhour id="24"/>
    <aggregateBy key="Hour"/>
  </timespan>
  <onroadvehicleselections>
    <onroadvehicleselection fueltypeid="3" fueltypedesc="Compressed Natural Gas (CNG)"
sourcetypeid="42" sourcetyname="Transit Bus"/>
    <onroadvehicleselection fueltypeid="2" fueltypedesc="Diesel Fuel" sourcetypeid="62"
sourcetyname="Combination Long-haul Truck"/>
    <onroadvehicleselection fueltypeid="2" fueltypedesc="Diesel Fuel" sourcetypeid="61"
sourcetyname="Combination Short-haul Truck"/>
    <onroadvehicleselection fueltypeid="2" fueltypedesc="Diesel Fuel" sourcetypeid="41"
sourcetyname="Intercity Bus"/>
    <onroadvehicleselection fueltypeid="2" fueltypedesc="Diesel Fuel" sourcetypeid="32"
sourcetyname="Light Commercial Truck"/>
    <onroadvehicleselection fueltypeid="2" fueltypedesc="Diesel Fuel" sourcetypeid="54"
sourcetyname="Motor Home"/>
    <onroadvehicleselection fueltypeid="2" fueltypedesc="Diesel Fuel" sourcetypeid="21"
sourcetyname="Passenger Car"/>
    <onroadvehicleselection fueltypeid="2" fueltypedesc="Diesel Fuel" sourcetypeid="31"
sourcetyname="Passenger Truck"/>
    <onroadvehicleselection fueltypeid="2" fueltypedesc="Diesel Fuel" sourcetypeid="51"
sourcetyname="Refuse Truck"/>
    <onroadvehicleselection fueltypeid="2" fueltypedesc="Diesel Fuel" sourcetypeid="43"
sourcetyname="School Bus"/>
    <onroadvehicleselection fueltypeid="2" fueltypedesc="Diesel Fuel" sourcetypeid="53"
sourcetyname="Single Unit Long-haul Truck"/>
    <onroadvehicleselection fueltypeid="2" fueltypedesc="Diesel Fuel" sourcetypeid="52"
sourcetyname="Single Unit Short-haul Truck"/>
    <onroadvehicleselection fueltypeid="2" fueltypedesc="Diesel Fuel" sourcetypeid="42"
sourcetyname="Transit Bus"/>
    <onroadvehicleselection fueltypeid="9" fueltypedesc="Electricity" sourcetypeid="32"
sourcetyname="Light Commercial Truck"/>
```

```

        <onroadvehicleselection fueltypeid="9" fueltypedesc="Electricity" sourcetypeid="54"
sourcetyponame="Motor Home"/>
        <onroadvehicleselection fueltypeid="9" fueltypedesc="Electricity" sourcetypeid="21"
sourcetyponame="Passenger Car"/>
        <onroadvehicleselection fueltypeid="9" fueltypedesc="Electricity" sourcetypeid="31"
sourcetyponame="Passenger Truck"/>
        <onroadvehicleselection fueltypeid="9" fueltypedesc="Electricity" sourcetypeid="51"
sourcetyponame="Refuse Truck"/>
        <onroadvehicleselection fueltypeid="9" fueltypedesc="Electricity" sourcetypeid="43"
sourcetyponame="School Bus"/>
        <onroadvehicleselection fueltypeid="9" fueltypedesc="Electricity" sourcetypeid="52"
sourcetyponame="Single Unit Short-haul Truck"/>
        <onroadvehicleselection fueltypeid="9" fueltypedesc="Electricity" sourcetypeid="42"
sourcetyponame="Transit Bus"/>
        <onroadvehicleselection fueltypeid="1" fueltypedesc="Gasoline" sourcetypeid="61"
sourcetyponame="Combination Short-haul Truck"/>
        <onroadvehicleselection fueltypeid="1" fueltypedesc="Gasoline" sourcetypeid="32"
sourcetyponame="Light Commercial Truck"/>
        <onroadvehicleselection fueltypeid="1" fueltypedesc="Gasoline" sourcetypeid="54"
sourcetyponame="Motor Home"/>
        <onroadvehicleselection fueltypeid="1" fueltypedesc="Gasoline" sourcetypeid="11"
sourcetyponame="Motorcycle"/>
        <onroadvehicleselection fueltypeid="1" fueltypedesc="Gasoline" sourcetypeid="21"
sourcetyponame="Passenger Car"/>
        <onroadvehicleselection fueltypeid="1" fueltypedesc="Gasoline" sourcetypeid="31"
sourcetyponame="Passenger Truck"/>
        <onroadvehicleselection fueltypeid="1" fueltypedesc="Gasoline" sourcetypeid="51"
sourcetyponame="Refuse Truck"/>
        <onroadvehicleselection fueltypeid="1" fueltypedesc="Gasoline" sourcetypeid="43"
sourcetyponame="School Bus"/>
        <onroadvehicleselection fueltypeid="1" fueltypedesc="Gasoline" sourcetypeid="53"
sourcetyponame="Single Unit Long-haul Truck"/>
        <onroadvehicleselection fueltypeid="1" fueltypedesc="Gasoline" sourcetypeid="52"
sourcetyponame="Single Unit Short-haul Truck"/>
        <onroadvehicleselection fueltypeid="1" fueltypedesc="Gasoline" sourcetypeid="42"
sourcetyponame="Transit Bus"/>
    </onroadvehicleselections>
    <offroadvehicleselections>
    </offroadvehicleselections>
    <offroadvehiclesscgs>
    </offroadvehiclesscgs>
    <roadtypes>
        <roadtype roadtypeid="1" roadtypename="Off-Network"/>
        <roadtype roadtypeid="2" roadtypename="Rural Restricted Access"/>
        <roadtype roadtypeid="3" roadtypename="Rural Unrestricted Access"/>
        <roadtype roadtypeid="4" roadtypename="Urban Restricted Access"/>
        <roadtype roadtypeid="5" roadtypename="Urban Unrestricted Access"/>
    </roadtypes>
    <pollutantprocessassociations>
        <pollutantprocessassociation pollutantkey="79" pollutantname="Non-Methane
Hydrocarbons" processkey="1" processname="Running Exhaust"/>

```

Hydrocarbons" <pollutantprocessassociation pollutantkey="79" pollutantname="Non-Methane Hydrocarbons" processkey="2" processname="Start Exhaust"/>

Hydrocarbons" <pollutantprocessassociation pollutantkey="79" pollutantname="Non-Methane Hydrocarbons" processkey="11" processname="Evap Permeation"/>

Hydrocarbons" <pollutantprocessassociation pollutantkey="79" pollutantname="Non-Methane Hydrocarbons" processkey="12" processname="Evap Fuel Vapor Venting"/>

Hydrocarbons" <pollutantprocessassociation pollutantkey="79" pollutantname="Non-Methane Hydrocarbons" processkey="13" processname="Evap Fuel Leaks"/>

Hydrocarbons" <pollutantprocessassociation pollutantkey="79" pollutantname="Non-Methane Hydrocarbons" processkey="15" processname="Crankcase Running Exhaust"/>

Hydrocarbons" <pollutantprocessassociation pollutantkey="79" pollutantname="Non-Methane Hydrocarbons" processkey="16" processname="Crankcase Start Exhaust"/>

Hydrocarbons" <pollutantprocessassociation pollutantkey="79" pollutantname="Non-Methane Hydrocarbons" processkey="17" processname="Crankcase Extended Idle Exhaust"/>

Hydrocarbons" <pollutantprocessassociation pollutantkey="79" pollutantname="Non-Methane Hydrocarbons" processkey="90" processname="Extended Idle Exhaust"/>

(NOx)" <pollutantprocessassociation pollutantkey="3" pollutantname="Oxides of Nitrogen (NOx)" processkey="1" processname="Running Exhaust"/>

(NOx)" <pollutantprocessassociation pollutantkey="3" pollutantname="Oxides of Nitrogen (NOx)" processkey="2" processname="Start Exhaust"/>

(NOx)" <pollutantprocessassociation pollutantkey="3" pollutantname="Oxides of Nitrogen (NOx)" processkey="15" processname="Crankcase Running Exhaust"/>

(NOx)" <pollutantprocessassociation pollutantkey="3" pollutantname="Oxides of Nitrogen (NOx)" processkey="16" processname="Crankcase Start Exhaust"/>

(NOx)" <pollutantprocessassociation pollutantkey="3" pollutantname="Oxides of Nitrogen (NOx)" processkey="17" processname="Crankcase Extended Idle Exhaust"/>

(NOx)" <pollutantprocessassociation pollutantkey="3" pollutantname="Oxides of Nitrogen (NOx)" processkey="90" processname="Extended Idle Exhaust"/>

Hydrocarbons" <pollutantprocessassociation pollutantkey="1" pollutantname="Total Gaseous Hydrocarbons" processkey="1" processname="Running Exhaust"/>

Hydrocarbons" <pollutantprocessassociation pollutantkey="1" pollutantname="Total Gaseous Hydrocarbons" processkey="2" processname="Start Exhaust"/>

Hydrocarbons" <pollutantprocessassociation pollutantkey="1" pollutantname="Total Gaseous Hydrocarbons" processkey="11" processname="Evap Permeation"/>

Hydrocarbons" <pollutantprocessassociation pollutantkey="1" pollutantname="Total Gaseous Hydrocarbons" processkey="12" processname="Evap Fuel Vapor Venting"/>

Hydrocarbons" <pollutantprocessassociation pollutantkey="1" pollutantname="Total Gaseous Hydrocarbons" processkey="13" processname="Evap Fuel Leaks"/>

Hydrocarbons" <pollutantprocessassociation pollutantkey="1" pollutantname="Total Gaseous Hydrocarbons" processkey="15" processname="Crankcase Running Exhaust"/>

Hydrocarbons" <pollutantprocessassociation pollutantkey="1" pollutantname="Total Gaseous Hydrocarbons" processkey="16" processname="Crankcase Start Exhaust"/>

Hydrocarbons" <pollutantprocessassociation pollutantkey="1" pollutantname="Total Gaseous Hydrocarbons" processkey="17" processname="Crankcase Extended Idle Exhaust"/>

Hydrocarbons" <pollutantprocessassociation pollutantkey="1" pollutantname="Total Gaseous Hydrocarbons" processkey="90" processname="Extended Idle Exhaust"/>

Compounds" <pollutantprocessassociation pollutantkey="87" pollutantname="Volatile Organic Compounds" processkey="1" processname="Running Exhaust"/>

Compounds" <pollutantprocessassociation pollutantkey="87" pollutantname="Volatile Organic Compounds" processkey="2" processname="Start Exhaust"/>

```

        <pollutantprocessassociation pollutantkey="87" pollutantname="Volatile Organic
Compounds" processkey="11" processname="Evap Permeation"/>
        <pollutantprocessassociation pollutantkey="87" pollutantname="Volatile Organic
Compounds" processkey="12" processname="Evap Fuel Vapor Venting"/>
        <pollutantprocessassociation pollutantkey="87" pollutantname="Volatile Organic
Compounds" processkey="13" processname="Evap Fuel Leaks"/>
        <pollutantprocessassociation pollutantkey="87" pollutantname="Volatile Organic
Compounds" processkey="15" processname="Crankcase Running Exhaust"/>
        <pollutantprocessassociation pollutantkey="87" pollutantname="Volatile Organic
Compounds" processkey="16" processname="Crankcase Start Exhaust"/>
        <pollutantprocessassociation pollutantkey="87" pollutantname="Volatile Organic
Compounds" processkey="17" processname="Crankcase Extended Idle Exhaust"/>
        <pollutantprocessassociation pollutantkey="87" pollutantname="Volatile Organic
Compounds" processkey="90" processname="Extended Idle Exhaust"/>
    </pollutantprocessassociations>
    <databaseselections>
        <databaseselection servername="" databasename="09000_mylevs" description=""/>
        <databaseselection servername="" databasename="early_NLEV" description=""/>
    </databaseselections>
    <internalcontrolstrategies>
<internalcontrolstrategy
classname="gov.epa.otaq.moves.master.implementation.ghg.internalcontrolstrategies.rateofprogress.Rate
OfProgressStrategy"><![CDATA[
useParameters No
]]></internalcontrolstrategy>
    </internalcontrolstrategies>
    <inputdatabase servername="" databasename="" description=""/>
    <uncertaintyparameters uncertaintymodeenabled="false" numberofrunspersimulation="0"
numberofsimulations="0"/>
    <geographicoutputdetail description="COUNTY"/>
    <outputemissionsbreakdownselection>
        <modelyear selected="false"/>
        <fueltype selected="true"/>
        <emissionprocess selected="true"/>
        <onroadoffroad selected="true"/>
        <roadtype selected="true"/>
        <sourceusetype selected="true"/>
        <movesvehicletype selected="false"/>
        <onroadsc selected="false"/>
        <offroadsc selected="false"/>
        <estimateuncertainty selected="false" numberOfIterations="2" keepSampledData="false"
keepIterations="false"/>
        <sector selected="false"/>
        <engtechid selected="false"/>
        <hpclass selected="false"/>
    </outputemissionsbreakdownselection>
    <outputdatabase servername=""
databasename="out_ct_2025_2014conformity_summer_20140728" description=""/>
    <outputtimestep value="Hour"/>
    <outputvmtdata value="true"/>

```



```
<outputsho value="true"/>
<outputsh value="true"/>
<outputshp value="true"/>
<outputshidling value="true"/>
<outputstarts value="true"/>
<outputpopulation value="true"/>
<scaleinputdatabase servername="localhost"
databasename="in_wh_2025_2014conformity_summer_20140729" description=""/>
<pmsize value="0"/>
<outputfactors>
  <timefactors selected="true" units="Hours"/>
  <distancefactors selected="true" units="Miles"/>
  <massfactors selected="true" units="U.S. Ton" energyunits="Joules"/>
</outputfactors>
<savedata>

</savedata>

<donotexecute>

</donotexecute>

<generatordatabase shouldsave="false" servername="" databasename="" description=""/>
  <donotperformfinalaggregation selected="false"/>
  <lookuptableflags scenarioid="" truncateoutput="true" truncateactivity="true"/>
</runspec>
```

## 2035 Fairfield County

```
<runspec>
  <description><![CDATA[Fairfield County (09001) for 2035.
County scale, inventory mode, july (summer day run), weekdays, 24 hours, all fuels (except placeholder
and LPG)/source use type combinations, all road types.
VOCs and NOx. For use in 2015-2018 STIP.
July 2014]]></description>
  <modelscale value="Inv"/>
  <modeldomain value="SINGLE"/>
  <geographicselections>
    <geographicselection type="COUNTY" key="9001" description="CONNECTICUT -
Fairfield County"/>
  </geographicselections>
  <timespan>
    <year key="2035"/>
    <month id="7"/>
    <day id="5"/>
    <beginhour id="1"/>
    <endhour id="24"/>
    <aggregateBy key="Hour"/>
  </timespan>
  <onroadvehicleselections>
    <onroadvehicleselection fueltypeid="3" fueltypedesc="Compressed Natural Gas (CNG)"
sourcetypeid="42" sourcetyponame="Transit Bus"/>
    <onroadvehicleselection fueltypeid="2" fueltypedesc="Diesel Fuel" sourcetypeid="62"
sourcetyponame="Combination Long-haul Truck"/>
    <onroadvehicleselection fueltypeid="2" fueltypedesc="Diesel Fuel" sourcetypeid="61"
sourcetyponame="Combination Short-haul Truck"/>
    <onroadvehicleselection fueltypeid="2" fueltypedesc="Diesel Fuel" sourcetypeid="41"
sourcetyponame="Intercity Bus"/>
    <onroadvehicleselection fueltypeid="2" fueltypedesc="Diesel Fuel" sourcetypeid="32"
sourcetyponame="Light Commercial Truck"/>
    <onroadvehicleselection fueltypeid="2" fueltypedesc="Diesel Fuel" sourcetypeid="54"
sourcetyponame="Motor Home"/>
    <onroadvehicleselection fueltypeid="2" fueltypedesc="Diesel Fuel" sourcetypeid="21"
sourcetyponame="Passenger Car"/>
    <onroadvehicleselection fueltypeid="2" fueltypedesc="Diesel Fuel" sourcetypeid="31"
sourcetyponame="Passenger Truck"/>
    <onroadvehicleselection fueltypeid="2" fueltypedesc="Diesel Fuel" sourcetypeid="51"
sourcetyponame="Refuse Truck"/>
    <onroadvehicleselection fueltypeid="2" fueltypedesc="Diesel Fuel" sourcetypeid="43"
sourcetyponame="School Bus"/>
    <onroadvehicleselection fueltypeid="2" fueltypedesc="Diesel Fuel" sourcetypeid="53"
sourcetyponame="Single Unit Long-haul Truck"/>
    <onroadvehicleselection fueltypeid="2" fueltypedesc="Diesel Fuel" sourcetypeid="52"
sourcetyponame="Single Unit Short-haul Truck"/>
    <onroadvehicleselection fueltypeid="2" fueltypedesc="Diesel Fuel" sourcetypeid="42"
sourcetyponame="Transit Bus"/>
    <onroadvehicleselection fueltypeid="9" fueltypedesc="Electricity" sourcetypeid="32"
sourcetyponame="Light Commercial Truck"/>
```

```

        <onroadvehicleselection fueltypeid="9" fueltypedesc="Electricity" sourcetypeid="54"
sourcetypername="Motor Home"/>
        <onroadvehicleselection fueltypeid="9" fueltypedesc="Electricity" sourcetypeid="21"
sourcetypername="Passenger Car"/>
        <onroadvehicleselection fueltypeid="9" fueltypedesc="Electricity" sourcetypeid="31"
sourcetypername="Passenger Truck"/>
        <onroadvehicleselection fueltypeid="9" fueltypedesc="Electricity" sourcetypeid="51"
sourcetypername="Refuse Truck"/>
        <onroadvehicleselection fueltypeid="9" fueltypedesc="Electricity" sourcetypeid="43"
sourcetypername="School Bus"/>
        <onroadvehicleselection fueltypeid="9" fueltypedesc="Electricity" sourcetypeid="52"
sourcetypername="Single Unit Short-haul Truck"/>
        <onroadvehicleselection fueltypeid="9" fueltypedesc="Electricity" sourcetypeid="42"
sourcetypername="Transit Bus"/>
        <onroadvehicleselection fueltypeid="1" fueltypedesc="Gasoline" sourcetypeid="61"
sourcetypername="Combination Short-haul Truck"/>
        <onroadvehicleselection fueltypeid="1" fueltypedesc="Gasoline" sourcetypeid="32"
sourcetypername="Light Commercial Truck"/>
        <onroadvehicleselection fueltypeid="1" fueltypedesc="Gasoline" sourcetypeid="54"
sourcetypername="Motor Home"/>
        <onroadvehicleselection fueltypeid="1" fueltypedesc="Gasoline" sourcetypeid="11"
sourcetypername="Motorcycle"/>
        <onroadvehicleselection fueltypeid="1" fueltypedesc="Gasoline" sourcetypeid="21"
sourcetypername="Passenger Car"/>
        <onroadvehicleselection fueltypeid="1" fueltypedesc="Gasoline" sourcetypeid="31"
sourcetypername="Passenger Truck"/>
        <onroadvehicleselection fueltypeid="1" fueltypedesc="Gasoline" sourcetypeid="51"
sourcetypername="Refuse Truck"/>
        <onroadvehicleselection fueltypeid="1" fueltypedesc="Gasoline" sourcetypeid="43"
sourcetypername="School Bus"/>
        <onroadvehicleselection fueltypeid="1" fueltypedesc="Gasoline" sourcetypeid="53"
sourcetypername="Single Unit Long-haul Truck"/>
        <onroadvehicleselection fueltypeid="1" fueltypedesc="Gasoline" sourcetypeid="52"
sourcetypername="Single Unit Short-haul Truck"/>
        <onroadvehicleselection fueltypeid="1" fueltypedesc="Gasoline" sourcetypeid="42"
sourcetypername="Transit Bus"/>
    </onroadvehicleselections>
    <offroadvehicleselections>
    </offroadvehicleselections>
    <offroadvehiclesscgs>
    </offroadvehiclesscgs>
    <roadtypes>
        <roadtype roadtypeid="1" roadtypername="Off-Network"/>
        <roadtype roadtypeid="2" roadtypername="Rural Restricted Access"/>
        <roadtype roadtypeid="3" roadtypername="Rural Unrestricted Access"/>
        <roadtype roadtypeid="4" roadtypername="Urban Restricted Access"/>
        <roadtype roadtypeid="5" roadtypername="Urban Unrestricted Access"/>
    </roadtypes>
    <pollutantprocessassociations>
        <pollutantprocessassociation pollutantkey="79" pollutantname="Non-Methane
Hydrocarbons" processkey="1" processname="Running Exhaust"/>

```

Hydrocarbons" <pollutantprocessassociation pollutantkey="79" pollutantname="Non-Methane Hydrocarbons" processkey="2" processname="Start Exhaust"/>

Hydrocarbons" <pollutantprocessassociation pollutantkey="79" pollutantname="Non-Methane Hydrocarbons" processkey="11" processname="Evap Permeation"/>

Hydrocarbons" <pollutantprocessassociation pollutantkey="79" pollutantname="Non-Methane Hydrocarbons" processkey="12" processname="Evap Fuel Vapor Venting"/>

Hydrocarbons" <pollutantprocessassociation pollutantkey="79" pollutantname="Non-Methane Hydrocarbons" processkey="13" processname="Evap Fuel Leaks"/>

Hydrocarbons" <pollutantprocessassociation pollutantkey="79" pollutantname="Non-Methane Hydrocarbons" processkey="15" processname="Crankcase Running Exhaust"/>

Hydrocarbons" <pollutantprocessassociation pollutantkey="79" pollutantname="Non-Methane Hydrocarbons" processkey="16" processname="Crankcase Start Exhaust"/>

Hydrocarbons" <pollutantprocessassociation pollutantkey="79" pollutantname="Non-Methane Hydrocarbons" processkey="17" processname="Crankcase Extended Idle Exhaust"/>

Hydrocarbons" <pollutantprocessassociation pollutantkey="79" pollutantname="Non-Methane Hydrocarbons" processkey="90" processname="Extended Idle Exhaust"/>

(NOx)" <pollutantprocessassociation pollutantkey="3" pollutantname="Oxides of Nitrogen (NOx)" processkey="1" processname="Running Exhaust"/>

(NOx)" <pollutantprocessassociation pollutantkey="3" pollutantname="Oxides of Nitrogen (NOx)" processkey="2" processname="Start Exhaust"/>

(NOx)" <pollutantprocessassociation pollutantkey="3" pollutantname="Oxides of Nitrogen (NOx)" processkey="15" processname="Crankcase Running Exhaust"/>

(NOx)" <pollutantprocessassociation pollutantkey="3" pollutantname="Oxides of Nitrogen (NOx)" processkey="16" processname="Crankcase Start Exhaust"/>

(NOx)" <pollutantprocessassociation pollutantkey="3" pollutantname="Oxides of Nitrogen (NOx)" processkey="17" processname="Crankcase Extended Idle Exhaust"/>

(NOx)" <pollutantprocessassociation pollutantkey="3" pollutantname="Oxides of Nitrogen (NOx)" processkey="90" processname="Extended Idle Exhaust"/>

Hydrocarbons" <pollutantprocessassociation pollutantkey="1" pollutantname="Total Gaseous Hydrocarbons" processkey="1" processname="Running Exhaust"/>

Hydrocarbons" <pollutantprocessassociation pollutantkey="1" pollutantname="Total Gaseous Hydrocarbons" processkey="2" processname="Start Exhaust"/>

Hydrocarbons" <pollutantprocessassociation pollutantkey="1" pollutantname="Total Gaseous Hydrocarbons" processkey="11" processname="Evap Permeation"/>

Hydrocarbons" <pollutantprocessassociation pollutantkey="1" pollutantname="Total Gaseous Hydrocarbons" processkey="12" processname="Evap Fuel Vapor Venting"/>

Hydrocarbons" <pollutantprocessassociation pollutantkey="1" pollutantname="Total Gaseous Hydrocarbons" processkey="13" processname="Evap Fuel Leaks"/>

Hydrocarbons" <pollutantprocessassociation pollutantkey="1" pollutantname="Total Gaseous Hydrocarbons" processkey="15" processname="Crankcase Running Exhaust"/>

Hydrocarbons" <pollutantprocessassociation pollutantkey="1" pollutantname="Total Gaseous Hydrocarbons" processkey="16" processname="Crankcase Start Exhaust"/>

Hydrocarbons" <pollutantprocessassociation pollutantkey="1" pollutantname="Total Gaseous Hydrocarbons" processkey="17" processname="Crankcase Extended Idle Exhaust"/>

Hydrocarbons" <pollutantprocessassociation pollutantkey="1" pollutantname="Total Gaseous Hydrocarbons" processkey="90" processname="Extended Idle Exhaust"/>

Compounds" <pollutantprocessassociation pollutantkey="87" pollutantname="Volatile Organic Compounds" processkey="1" processname="Running Exhaust"/>

Compounds" <pollutantprocessassociation pollutantkey="87" pollutantname="Volatile Organic Compounds" processkey="2" processname="Start Exhaust"/>

```

        <pollutantprocessassociation pollutantkey="87" pollutantname="Volatile Organic
Compounds" processkey="11" processname="Evap Permeation"/>
        <pollutantprocessassociation pollutantkey="87" pollutantname="Volatile Organic
Compounds" processkey="12" processname="Evap Fuel Vapor Venting"/>
        <pollutantprocessassociation pollutantkey="87" pollutantname="Volatile Organic
Compounds" processkey="13" processname="Evap Fuel Leaks"/>
        <pollutantprocessassociation pollutantkey="87" pollutantname="Volatile Organic
Compounds" processkey="15" processname="Crankcase Running Exhaust"/>
        <pollutantprocessassociation pollutantkey="87" pollutantname="Volatile Organic
Compounds" processkey="16" processname="Crankcase Start Exhaust"/>
        <pollutantprocessassociation pollutantkey="87" pollutantname="Volatile Organic
Compounds" processkey="17" processname="Crankcase Extended Idle Exhaust"/>
        <pollutantprocessassociation pollutantkey="87" pollutantname="Volatile Organic
Compounds" processkey="90" processname="Extended Idle Exhaust"/>
    </pollutantprocessassociations>
    <databaseselections>
        <databaseselection servername="" databasename="09000_mylevs" description=""/>
        <databaseselection servername="" databasename="early_NLEV" description=""/>
    </databaseselections>
    <internalcontrolstrategies>
<internalcontrolstrategy
classname="gov.epa.otaq.moves.master.implementation.ghg.internalcontrolstrategies.rateofprogress.Rate
OfProgressStrategy"><![CDATA[
useParameters No
]]></internalcontrolstrategy>
    </internalcontrolstrategies>
    <inputdatabase servername="" databasename="" description=""/>
    <uncertaintyparameters uncertaintymodeenabled="false" numberofrunspersimulation="0"
numberofsimulations="0"/>
    <geographicoutputdetail description="COUNTY"/>
    <outputemissionsbreakdownselection>
        <modelyear selected="false"/>
        <fueltype selected="true"/>
        <emissionprocess selected="true"/>
        <onroadoffroad selected="true"/>
        <roadtype selected="true"/>
        <sourceusetype selected="true"/>
        <movesvehicletype selected="false"/>
        <onroadsc selected="false"/>
        <offroadsc selected="false"/>
        <estimateuncertainty selected="false" numberOfIterations="2" keepSampledData="false"
keepIterations="false"/>
        <sector selected="false"/>
        <engtechid selected="false"/>
        <hpclass selected="false"/>
    </outputemissionsbreakdownselection>
    <outputdatabase servername=""
databasename="out_ct_2035_2014conformity_summer_20140729" description=""/>
    <outputtimestep value="Hour"/>
    <outputvmtdata value="true"/>

```

```
<outputsho value="true"/>
<outputsh value="true"/>
<outputshp value="true"/>
<outputshidling value="true"/>
<outputstarts value="true"/>
<outputpopulation value="true"/>
<scaleinputdatabase servername="localhost"
databasename="in_ff_2035_2014conformity_summer_20140725" description=""/>
<pmsize value="0"/>
<outputfactors>
  <timefactors selected="true" units="Hours"/>
  <distancefactors selected="true" units="Miles"/>
  <massfactors selected="true" units="U.S. Ton" energyunits="Joules"/>
</outputfactors>
<savedata>

</savedata>

<donotexecute>

</donotexecute>

<generatordatabase shouldsave="false" servername="" databasename="" description=""/>
  <donotperformfinalaggregation selected="false"/>
  <lookuptableflags scenarioid="" truncateoutput="false" truncateactivity="false"/>
</runspec>
```

## 2035 Hartford County

```
<runspec>
  <description><![CDATA[Hartford County (09003) for 2035.
County scale, inventory mode, july (summer day run), weekdays, 24 hours, all fuels (except placeholder
and LPG)/source use type combinations, all road types.
VOCs and NOx. For use in 2015-2018 STIP.
July 2014]]></description>
  <modelscale value="Inv"/>
  <modeldomain value="SINGLE"/>
  <geographicselections>
    <geographicselection type="COUNTY" key="9003" description="CONNECTICUT -
Hartford County"/>
  </geographicselections>
  <timespan>
    <year key="2035"/>
    <month id="7"/>
    <day id="5"/>
    <beginhour id="1"/>
    <endhour id="24"/>
    <aggregateBy key="Hour"/>
  </timespan>
  <onroadvehicleselections>
    <onroadvehicleselection fueltypeid="3" fueltypedesc="Compressed Natural Gas (CNG)"
sourcetypeid="42" sourcetyponame="Transit Bus"/>
    <onroadvehicleselection fueltypeid="2" fueltypedesc="Diesel Fuel" sourcetypeid="62"
sourcetyponame="Combination Long-haul Truck"/>
    <onroadvehicleselection fueltypeid="2" fueltypedesc="Diesel Fuel" sourcetypeid="61"
sourcetyponame="Combination Short-haul Truck"/>
    <onroadvehicleselection fueltypeid="2" fueltypedesc="Diesel Fuel" sourcetypeid="41"
sourcetyponame="Intercity Bus"/>
    <onroadvehicleselection fueltypeid="2" fueltypedesc="Diesel Fuel" sourcetypeid="32"
sourcetyponame="Light Commercial Truck"/>
    <onroadvehicleselection fueltypeid="2" fueltypedesc="Diesel Fuel" sourcetypeid="54"
sourcetyponame="Motor Home"/>
    <onroadvehicleselection fueltypeid="2" fueltypedesc="Diesel Fuel" sourcetypeid="21"
sourcetyponame="Passenger Car"/>
    <onroadvehicleselection fueltypeid="2" fueltypedesc="Diesel Fuel" sourcetypeid="31"
sourcetyponame="Passenger Truck"/>
    <onroadvehicleselection fueltypeid="2" fueltypedesc="Diesel Fuel" sourcetypeid="51"
sourcetyponame="Refuse Truck"/>
    <onroadvehicleselection fueltypeid="2" fueltypedesc="Diesel Fuel" sourcetypeid="43"
sourcetyponame="School Bus"/>
    <onroadvehicleselection fueltypeid="2" fueltypedesc="Diesel Fuel" sourcetypeid="53"
sourcetyponame="Single Unit Long-haul Truck"/>
    <onroadvehicleselection fueltypeid="2" fueltypedesc="Diesel Fuel" sourcetypeid="52"
sourcetyponame="Single Unit Short-haul Truck"/>
    <onroadvehicleselection fueltypeid="2" fueltypedesc="Diesel Fuel" sourcetypeid="42"
sourcetyponame="Transit Bus"/>
    <onroadvehicleselection fueltypeid="9" fueltypedesc="Electricity" sourcetypeid="32"
sourcetyponame="Light Commercial Truck"/>
```

```

        <onroadvehicleselection fueltypeid="9" fueltypedesc="Electricity" sourcetypeid="54"
sourcetyponame="Motor Home"/>
        <onroadvehicleselection fueltypeid="9" fueltypedesc="Electricity" sourcetypeid="21"
sourcetyponame="Passenger Car"/>
        <onroadvehicleselection fueltypeid="9" fueltypedesc="Electricity" sourcetypeid="31"
sourcetyponame="Passenger Truck"/>
        <onroadvehicleselection fueltypeid="9" fueltypedesc="Electricity" sourcetypeid="51"
sourcetyponame="Refuse Truck"/>
        <onroadvehicleselection fueltypeid="9" fueltypedesc="Electricity" sourcetypeid="43"
sourcetyponame="School Bus"/>
        <onroadvehicleselection fueltypeid="9" fueltypedesc="Electricity" sourcetypeid="52"
sourcetyponame="Single Unit Short-haul Truck"/>
        <onroadvehicleselection fueltypeid="9" fueltypedesc="Electricity" sourcetypeid="42"
sourcetyponame="Transit Bus"/>
        <onroadvehicleselection fueltypeid="1" fueltypedesc="Gasoline" sourcetypeid="61"
sourcetyponame="Combination Short-haul Truck"/>
        <onroadvehicleselection fueltypeid="1" fueltypedesc="Gasoline" sourcetypeid="32"
sourcetyponame="Light Commercial Truck"/>
        <onroadvehicleselection fueltypeid="1" fueltypedesc="Gasoline" sourcetypeid="54"
sourcetyponame="Motor Home"/>
        <onroadvehicleselection fueltypeid="1" fueltypedesc="Gasoline" sourcetypeid="11"
sourcetyponame="Motorcycle"/>
        <onroadvehicleselection fueltypeid="1" fueltypedesc="Gasoline" sourcetypeid="21"
sourcetyponame="Passenger Car"/>
        <onroadvehicleselection fueltypeid="1" fueltypedesc="Gasoline" sourcetypeid="31"
sourcetyponame="Passenger Truck"/>
        <onroadvehicleselection fueltypeid="1" fueltypedesc="Gasoline" sourcetypeid="51"
sourcetyponame="Refuse Truck"/>
        <onroadvehicleselection fueltypeid="1" fueltypedesc="Gasoline" sourcetypeid="43"
sourcetyponame="School Bus"/>
        <onroadvehicleselection fueltypeid="1" fueltypedesc="Gasoline" sourcetypeid="53"
sourcetyponame="Single Unit Long-haul Truck"/>
        <onroadvehicleselection fueltypeid="1" fueltypedesc="Gasoline" sourcetypeid="52"
sourcetyponame="Single Unit Short-haul Truck"/>
        <onroadvehicleselection fueltypeid="1" fueltypedesc="Gasoline" sourcetypeid="42"
sourcetyponame="Transit Bus"/>
    </onroadvehicleselections>
    <offroadvehicleselections>
    </offroadvehicleselections>
    <offroadvehiclesscgs>
    </offroadvehiclesscgs>
    <roadtypes>
        <roadtype roadtypeid="1" roadtypename="Off-Network"/>
        <roadtype roadtypeid="2" roadtypename="Rural Restricted Access"/>
        <roadtype roadtypeid="3" roadtypename="Rural Unrestricted Access"/>
        <roadtype roadtypeid="4" roadtypename="Urban Restricted Access"/>
        <roadtype roadtypeid="5" roadtypename="Urban Unrestricted Access"/>
    </roadtypes>
    <pollutantprocessassociations>
        <pollutantprocessassociation pollutantkey="79" pollutantname="Non-Methane
Hydrocarbons" processkey="1" processname="Running Exhaust"/>

```



Hydrocarbons" <pollutantprocessassociation pollutantkey="79" pollutantname="Non-Methane  
 Hydrocarbons" processkey="2" processname="Start Exhaust"/>  
 Hydrocarbons" <pollutantprocessassociation pollutantkey="79" pollutantname="Non-Methane  
 Hydrocarbons" processkey="11" processname="Evap Permeation"/>  
 Hydrocarbons" <pollutantprocessassociation pollutantkey="79" pollutantname="Non-Methane  
 Hydrocarbons" processkey="12" processname="Evap Fuel Vapor Venting"/>  
 Hydrocarbons" <pollutantprocessassociation pollutantkey="79" pollutantname="Non-Methane  
 Hydrocarbons" processkey="13" processname="Evap Fuel Leaks"/>  
 Hydrocarbons" <pollutantprocessassociation pollutantkey="79" pollutantname="Non-Methane  
 Hydrocarbons" processkey="15" processname="Crankcase Running Exhaust"/>  
 Hydrocarbons" <pollutantprocessassociation pollutantkey="79" pollutantname="Non-Methane  
 Hydrocarbons" processkey="16" processname="Crankcase Start Exhaust"/>  
 Hydrocarbons" <pollutantprocessassociation pollutantkey="79" pollutantname="Non-Methane  
 Hydrocarbons" processkey="17" processname="Crankcase Extended Idle Exhaust"/>  
 Hydrocarbons" <pollutantprocessassociation pollutantkey="79" pollutantname="Non-Methane  
 Hydrocarbons" processkey="90" processname="Extended Idle Exhaust"/>  
 (NOx)" <pollutantprocessassociation pollutantkey="3" pollutantname="Oxides of Nitrogen  
 (NOx)" processkey="1" processname="Running Exhaust"/>  
 (NOx)" <pollutantprocessassociation pollutantkey="3" pollutantname="Oxides of Nitrogen  
 (NOx)" processkey="2" processname="Start Exhaust"/>  
 (NOx)" <pollutantprocessassociation pollutantkey="3" pollutantname="Oxides of Nitrogen  
 (NOx)" processkey="15" processname="Crankcase Running Exhaust"/>  
 (NOx)" <pollutantprocessassociation pollutantkey="3" pollutantname="Oxides of Nitrogen  
 (NOx)" processkey="16" processname="Crankcase Start Exhaust"/>  
 (NOx)" <pollutantprocessassociation pollutantkey="3" pollutantname="Oxides of Nitrogen  
 (NOx)" processkey="17" processname="Crankcase Extended Idle Exhaust"/>  
 (NOx)" <pollutantprocessassociation pollutantkey="3" pollutantname="Oxides of Nitrogen  
 (NOx)" processkey="90" processname="Extended Idle Exhaust"/>  
 Hydrocarbons" <pollutantprocessassociation pollutantkey="1" pollutantname="Total Gaseous  
 Hydrocarbons" processkey="1" processname="Running Exhaust"/>  
 Hydrocarbons" <pollutantprocessassociation pollutantkey="1" pollutantname="Total Gaseous  
 Hydrocarbons" processkey="2" processname="Start Exhaust"/>  
 Hydrocarbons" <pollutantprocessassociation pollutantkey="1" pollutantname="Total Gaseous  
 Hydrocarbons" processkey="11" processname="Evap Permeation"/>  
 Hydrocarbons" <pollutantprocessassociation pollutantkey="1" pollutantname="Total Gaseous  
 Hydrocarbons" processkey="12" processname="Evap Fuel Vapor Venting"/>  
 Hydrocarbons" <pollutantprocessassociation pollutantkey="1" pollutantname="Total Gaseous  
 Hydrocarbons" processkey="13" processname="Evap Fuel Leaks"/>  
 Hydrocarbons" <pollutantprocessassociation pollutantkey="1" pollutantname="Total Gaseous  
 Hydrocarbons" processkey="15" processname="Crankcase Running Exhaust"/>  
 Hydrocarbons" <pollutantprocessassociation pollutantkey="1" pollutantname="Total Gaseous  
 Hydrocarbons" processkey="16" processname="Crankcase Start Exhaust"/>  
 Hydrocarbons" <pollutantprocessassociation pollutantkey="1" pollutantname="Total Gaseous  
 Hydrocarbons" processkey="17" processname="Crankcase Extended Idle Exhaust"/>  
 Hydrocarbons" <pollutantprocessassociation pollutantkey="1" pollutantname="Total Gaseous  
 Hydrocarbons" processkey="90" processname="Extended Idle Exhaust"/>  
 Compounds" <pollutantprocessassociation pollutantkey="87" pollutantname="Volatile Organic  
 Compounds" processkey="1" processname="Running Exhaust"/>  
 Compounds" <pollutantprocessassociation pollutantkey="87" pollutantname="Volatile Organic  
 Compounds" processkey="2" processname="Start Exhaust"/>

```

        <pollutantprocessassociation pollutantkey="87" pollutantname="Volatile Organic
Compounds" processkey="11" processname="Evap Permeation"/>
        <pollutantprocessassociation pollutantkey="87" pollutantname="Volatile Organic
Compounds" processkey="12" processname="Evap Fuel Vapor Venting"/>
        <pollutantprocessassociation pollutantkey="87" pollutantname="Volatile Organic
Compounds" processkey="13" processname="Evap Fuel Leaks"/>
        <pollutantprocessassociation pollutantkey="87" pollutantname="Volatile Organic
Compounds" processkey="15" processname="Crankcase Running Exhaust"/>
        <pollutantprocessassociation pollutantkey="87" pollutantname="Volatile Organic
Compounds" processkey="16" processname="Crankcase Start Exhaust"/>
        <pollutantprocessassociation pollutantkey="87" pollutantname="Volatile Organic
Compounds" processkey="17" processname="Crankcase Extended Idle Exhaust"/>
        <pollutantprocessassociation pollutantkey="87" pollutantname="Volatile Organic
Compounds" processkey="90" processname="Extended Idle Exhaust"/>
    </pollutantprocessassociations>
    <databaseselections>
        <databaseselection servername="" databasename="09000_mylevs" description=""/>
        <databaseselection servername="" databasename="early_NLEV" description=""/>
    </databaseselections>
    <internalcontrolstrategies>
<internalcontrolstrategy
classname="gov.epa.otaq.moves.master.implementation.ghg.internalcontrolstrategies.rateofprogress.Rate
OfProgressStrategy"><![CDATA[
useParameters No
]]></internalcontrolstrategy>
    </internalcontrolstrategies>
    <inputdatabase servername="" databasename="" description=""/>
    <uncertaintyparameters uncertaintymodeenabled="false" numberofrunspersimulation="0"
numberofsimulations="0"/>
    <geographicoutputdetail description="COUNTY"/>
    <outputemissionsbreakdownselection>
        <modelyear selected="false"/>
        <fueltype selected="true"/>
        <emissionprocess selected="true"/>
        <onroadoffroad selected="true"/>
        <roadtype selected="true"/>
        <sourceusetype selected="true"/>
        <movesvehicletype selected="false"/>
        <onroadsc selected="false"/>
        <offroadsc selected="false"/>
        <estimateuncertainty selected="false" numberOfIterations="2" keepSampledData="false"
keepIterations="false"/>
        <sector selected="false"/>
        <engtechid selected="false"/>
        <hpclass selected="false"/>
    </outputemissionsbreakdownselection>
    <outputdatabase servername=""
databasename="out_ct_2035_2014conformity_summer_20140729" description=""/>
    <outputtimestep value="Hour"/>
    <outputvmtdata value="true"/>

```

```

<outputsho value="true"/>
<outputsh value="true"/>
<outputshp value="true"/>
<outputshidling value="true"/>
<outputstarts value="true"/>
<outputpopulation value="true"/>
<scaleinputdatabase servername="localhost"
databasename="in_hf_2035_2014conformity_summer_20140725" description=""/>
<pmsize value="0"/>
<outputfactors>
  <timefactors selected="true" units="Hours"/>
  <distancefactors selected="true" units="Miles"/>
  <massfactors selected="true" units="U.S. Ton" energyunits="Joules"/>
</outputfactors>
<savedata>

</savedata>

<donotexecute>

</donotexecute>

<generatordatabase shouldsave="false" servername="" databasename="" description=""/>
  <donotperformfinalaggregation selected="false"/>
  <lookuptableflags scenarioid="" truncateoutput="true" truncateactivity="true"/>
</runspec>

```

## 2035 Litchfield County

```
<runspec>
  <description><![CDATA[Litchfield County (09005) for 2035.
County scale, inventory mode, July (summer day run), weekdays, 24 hours, all fuels (except placeholder
and LPG)/source use type combinations, all road types.
VOCs and NOx. For use in 2015-2018 STIP.
July 2014]]></description>
  <modelscale value="Inv"/>
  <modeldomain value="SINGLE"/>
  <geographicselections>
    <geographicselection type="COUNTY" key="9005" description="CONNECTICUT -
Litchfield County"/>
  </geographicselections>
  <timespan>
    <year key="2035"/>
    <month id="7"/>
    <day id="5"/>
    <beginhour id="1"/>
    <endhour id="24"/>
    <aggregateBy key="Hour"/>
  </timespan>
  <onroadvehicleselections>
    <onroadvehicleselection fueltypeid="3" fueltypedesc="Compressed Natural Gas (CNG)"
sourcetypeid="42" sourcetyname="Transit Bus"/>
    <onroadvehicleselection fueltypeid="2" fueltypedesc="Diesel Fuel" sourcetypeid="62"
sourcetyname="Combination Long-haul Truck"/>
    <onroadvehicleselection fueltypeid="2" fueltypedesc="Diesel Fuel" sourcetypeid="61"
sourcetyname="Combination Short-haul Truck"/>
    <onroadvehicleselection fueltypeid="2" fueltypedesc="Diesel Fuel" sourcetypeid="41"
sourcetyname="Intercity Bus"/>
    <onroadvehicleselection fueltypeid="2" fueltypedesc="Diesel Fuel" sourcetypeid="32"
sourcetyname="Light Commercial Truck"/>
    <onroadvehicleselection fueltypeid="2" fueltypedesc="Diesel Fuel" sourcetypeid="54"
sourcetyname="Motor Home"/>
    <onroadvehicleselection fueltypeid="2" fueltypedesc="Diesel Fuel" sourcetypeid="21"
sourcetyname="Passenger Car"/>
    <onroadvehicleselection fueltypeid="2" fueltypedesc="Diesel Fuel" sourcetypeid="31"
sourcetyname="Passenger Truck"/>
    <onroadvehicleselection fueltypeid="2" fueltypedesc="Diesel Fuel" sourcetypeid="51"
sourcetyname="Refuse Truck"/>
    <onroadvehicleselection fueltypeid="2" fueltypedesc="Diesel Fuel" sourcetypeid="43"
sourcetyname="School Bus"/>
    <onroadvehicleselection fueltypeid="2" fueltypedesc="Diesel Fuel" sourcetypeid="53"
sourcetyname="Single Unit Long-haul Truck"/>
    <onroadvehicleselection fueltypeid="2" fueltypedesc="Diesel Fuel" sourcetypeid="52"
sourcetyname="Single Unit Short-haul Truck"/>
    <onroadvehicleselection fueltypeid="2" fueltypedesc="Diesel Fuel" sourcetypeid="42"
sourcetyname="Transit Bus"/>
    <onroadvehicleselection fueltypeid="9" fueltypedesc="Electricity" sourcetypeid="32"
sourcetyname="Light Commercial Truck"/>
```

```

        <onroadvehicleselection fueltypeid="9" fueltypedesc="Electricity" sourcetypeid="54"
sourcetypername="Motor Home"/>
        <onroadvehicleselection fueltypeid="9" fueltypedesc="Electricity" sourcetypeid="21"
sourcetypername="Passenger Car"/>
        <onroadvehicleselection fueltypeid="9" fueltypedesc="Electricity" sourcetypeid="31"
sourcetypername="Passenger Truck"/>
        <onroadvehicleselection fueltypeid="9" fueltypedesc="Electricity" sourcetypeid="51"
sourcetypername="Refuse Truck"/>
        <onroadvehicleselection fueltypeid="9" fueltypedesc="Electricity" sourcetypeid="43"
sourcetypername="School Bus"/>
        <onroadvehicleselection fueltypeid="9" fueltypedesc="Electricity" sourcetypeid="52"
sourcetypername="Single Unit Short-haul Truck"/>
        <onroadvehicleselection fueltypeid="9" fueltypedesc="Electricity" sourcetypeid="42"
sourcetypername="Transit Bus"/>
        <onroadvehicleselection fueltypeid="1" fueltypedesc="Gasoline" sourcetypeid="61"
sourcetypername="Combination Short-haul Truck"/>
        <onroadvehicleselection fueltypeid="1" fueltypedesc="Gasoline" sourcetypeid="32"
sourcetypername="Light Commercial Truck"/>
        <onroadvehicleselection fueltypeid="1" fueltypedesc="Gasoline" sourcetypeid="54"
sourcetypername="Motor Home"/>
        <onroadvehicleselection fueltypeid="1" fueltypedesc="Gasoline" sourcetypeid="11"
sourcetypername="Motorcycle"/>
        <onroadvehicleselection fueltypeid="1" fueltypedesc="Gasoline" sourcetypeid="21"
sourcetypername="Passenger Car"/>
        <onroadvehicleselection fueltypeid="1" fueltypedesc="Gasoline" sourcetypeid="31"
sourcetypername="Passenger Truck"/>
        <onroadvehicleselection fueltypeid="1" fueltypedesc="Gasoline" sourcetypeid="51"
sourcetypername="Refuse Truck"/>
        <onroadvehicleselection fueltypeid="1" fueltypedesc="Gasoline" sourcetypeid="43"
sourcetypername="School Bus"/>
        <onroadvehicleselection fueltypeid="1" fueltypedesc="Gasoline" sourcetypeid="53"
sourcetypername="Single Unit Long-haul Truck"/>
        <onroadvehicleselection fueltypeid="1" fueltypedesc="Gasoline" sourcetypeid="52"
sourcetypername="Single Unit Short-haul Truck"/>
        <onroadvehicleselection fueltypeid="1" fueltypedesc="Gasoline" sourcetypeid="42"
sourcetypername="Transit Bus"/>
    </onroadvehicleselections>
    <offroadvehicleselections>
    </offroadvehicleselections>
    <offroadvehiclesscgs>
    </offroadvehiclesscgs>
    <roadtypes>
        <roadtype roadtypeid="1" roadtypername="Off-Network"/>
        <roadtype roadtypeid="2" roadtypername="Rural Restricted Access"/>
        <roadtype roadtypeid="3" roadtypername="Rural Unrestricted Access"/>
        <roadtype roadtypeid="4" roadtypername="Urban Restricted Access"/>
        <roadtype roadtypeid="5" roadtypername="Urban Unrestricted Access"/>
    </roadtypes>
    <pollutantprocessassociations>
        <pollutantprocessassociation pollutantkey="79" pollutantname="Non-Methane
Hydrocarbons" processkey="1" processname="Running Exhaust"/>

```

Hydrocarbons" <pollutantprocessassociation pollutantkey="79" pollutantname="Non-Methane Hydrocarbons" processkey="2" processname="Start Exhaust"/>

Hydrocarbons" <pollutantprocessassociation pollutantkey="79" pollutantname="Non-Methane Hydrocarbons" processkey="11" processname="Evap Permeation"/>

Hydrocarbons" <pollutantprocessassociation pollutantkey="79" pollutantname="Non-Methane Hydrocarbons" processkey="12" processname="Evap Fuel Vapor Venting"/>

Hydrocarbons" <pollutantprocessassociation pollutantkey="79" pollutantname="Non-Methane Hydrocarbons" processkey="13" processname="Evap Fuel Leaks"/>

Hydrocarbons" <pollutantprocessassociation pollutantkey="79" pollutantname="Non-Methane Hydrocarbons" processkey="15" processname="Crankcase Running Exhaust"/>

Hydrocarbons" <pollutantprocessassociation pollutantkey="79" pollutantname="Non-Methane Hydrocarbons" processkey="16" processname="Crankcase Start Exhaust"/>

Hydrocarbons" <pollutantprocessassociation pollutantkey="79" pollutantname="Non-Methane Hydrocarbons" processkey="17" processname="Crankcase Extended Idle Exhaust"/>

Hydrocarbons" <pollutantprocessassociation pollutantkey="79" pollutantname="Non-Methane Hydrocarbons" processkey="90" processname="Extended Idle Exhaust"/>

(NOx)" <pollutantprocessassociation pollutantkey="3" pollutantname="Oxides of Nitrogen (NOx)" processkey="1" processname="Running Exhaust"/>

(NOx)" <pollutantprocessassociation pollutantkey="3" pollutantname="Oxides of Nitrogen (NOx)" processkey="2" processname="Start Exhaust"/>

(NOx)" <pollutantprocessassociation pollutantkey="3" pollutantname="Oxides of Nitrogen (NOx)" processkey="15" processname="Crankcase Running Exhaust"/>

(NOx)" <pollutantprocessassociation pollutantkey="3" pollutantname="Oxides of Nitrogen (NOx)" processkey="16" processname="Crankcase Start Exhaust"/>

(NOx)" <pollutantprocessassociation pollutantkey="3" pollutantname="Oxides of Nitrogen (NOx)" processkey="17" processname="Crankcase Extended Idle Exhaust"/>

(NOx)" <pollutantprocessassociation pollutantkey="3" pollutantname="Oxides of Nitrogen (NOx)" processkey="90" processname="Extended Idle Exhaust"/>

Hydrocarbons" <pollutantprocessassociation pollutantkey="1" pollutantname="Total Gaseous Hydrocarbons" processkey="1" processname="Running Exhaust"/>

Hydrocarbons" <pollutantprocessassociation pollutantkey="1" pollutantname="Total Gaseous Hydrocarbons" processkey="2" processname="Start Exhaust"/>

Hydrocarbons" <pollutantprocessassociation pollutantkey="1" pollutantname="Total Gaseous Hydrocarbons" processkey="11" processname="Evap Permeation"/>

Hydrocarbons" <pollutantprocessassociation pollutantkey="1" pollutantname="Total Gaseous Hydrocarbons" processkey="12" processname="Evap Fuel Vapor Venting"/>

Hydrocarbons" <pollutantprocessassociation pollutantkey="1" pollutantname="Total Gaseous Hydrocarbons" processkey="13" processname="Evap Fuel Leaks"/>

Hydrocarbons" <pollutantprocessassociation pollutantkey="1" pollutantname="Total Gaseous Hydrocarbons" processkey="15" processname="Crankcase Running Exhaust"/>

Hydrocarbons" <pollutantprocessassociation pollutantkey="1" pollutantname="Total Gaseous Hydrocarbons" processkey="16" processname="Crankcase Start Exhaust"/>

Hydrocarbons" <pollutantprocessassociation pollutantkey="1" pollutantname="Total Gaseous Hydrocarbons" processkey="17" processname="Crankcase Extended Idle Exhaust"/>

Hydrocarbons" <pollutantprocessassociation pollutantkey="1" pollutantname="Total Gaseous Hydrocarbons" processkey="90" processname="Extended Idle Exhaust"/>

Compounds" <pollutantprocessassociation pollutantkey="87" pollutantname="Volatile Organic Compounds" processkey="1" processname="Running Exhaust"/>

Compounds" <pollutantprocessassociation pollutantkey="87" pollutantname="Volatile Organic Compounds" processkey="2" processname="Start Exhaust"/>

```

        <pollutantprocessassociation pollutantkey="87" pollutantname="Volatile Organic
Compounds" processkey="11" processname="Evap Permeation"/>
        <pollutantprocessassociation pollutantkey="87" pollutantname="Volatile Organic
Compounds" processkey="12" processname="Evap Fuel Vapor Venting"/>
        <pollutantprocessassociation pollutantkey="87" pollutantname="Volatile Organic
Compounds" processkey="13" processname="Evap Fuel Leaks"/>
        <pollutantprocessassociation pollutantkey="87" pollutantname="Volatile Organic
Compounds" processkey="15" processname="Crankcase Running Exhaust"/>
        <pollutantprocessassociation pollutantkey="87" pollutantname="Volatile Organic
Compounds" processkey="16" processname="Crankcase Start Exhaust"/>
        <pollutantprocessassociation pollutantkey="87" pollutantname="Volatile Organic
Compounds" processkey="17" processname="Crankcase Extended Idle Exhaust"/>
        <pollutantprocessassociation pollutantkey="87" pollutantname="Volatile Organic
Compounds" processkey="90" processname="Extended Idle Exhaust"/>
    </pollutantprocessassociations>
    <databaseselections>
        <databaseselection servername="" databasename="early_NLEV" description=""/>
        <databaseselection servername="" databasename="09000_mylevs" description=""/>
    </databaseselections>
    <internalcontrolstrategies>
<internalcontrolstrategy
classname="gov.epa.otaq.moves.master.implementation.ghg.internalcontrolstrategies.rateofprogress.Rate
OfProgressStrategy"><![CDATA[
useParameters No
]]></internalcontrolstrategy>
    </internalcontrolstrategies>
    <inputdatabase servername="" databasename="" description=""/>
    <uncertaintyparameters uncertaintymodeenabled="false" numberofrunspersimulation="0"
numberofsimulations="0"/>
    <geographicoutputdetail description="COUNTY"/>
    <outputemissionsbreakdownselection>
        <modelyear selected="false"/>
        <fueltype selected="true"/>
        <emissionprocess selected="true"/>
        <onroadoffroad selected="true"/>
        <roadtype selected="true"/>
        <sourceusetype selected="true"/>
        <movesvehicletype selected="false"/>
        <onroadsc selected="false"/>
        <offroadsc selected="false"/>
        <estimateuncertainty selected="false" numberOfIterations="2" keepSampledData="false"
keepIterations="false"/>
        <sector selected="false"/>
        <engtechid selected="false"/>
        <hpclass selected="false"/>
    </outputemissionsbreakdownselection>
    <outputdatabase servername=""
databasename="out_ct_2035_2014conformity_summer_20140729" description=""/>
    <outputtimestep value="Hour"/>
    <outputvmtdata value="true"/>

```

```

<outputsho value="true"/>
<outputsh value="true"/>
<outputshp value="true"/>
<outputshidling value="true"/>
<outputstarts value="true"/>
<outputpopulation value="true"/>
<scaleinputdatabase servername="localhost"
databasename="in_lf_2035_2014conformity_summer_20140730" description=""/>
<pmsize value="0"/>
<outputfactors>
  <timefactors selected="true" units="Hours"/>
  <distancefactors selected="true" units="Miles"/>
  <massfactors selected="true" units="U.S. Ton" energyunits="Joules"/>
</outputfactors>
<savedata>

</savedata>

<donotexecute>

</donotexecute>

<generatordatabase shouldsave="false" servername="" databasename="" description=""/>
  <donotperformfinalaggregation selected="false"/>
  <lookuptableflags scenarioid="" truncateoutput="true" truncateactivity="true"/>
</runspec>

```



## 2035 Middlesex County

```
<runspec>
  <description><![CDATA[Middlesex County (09007) for 2035.
County scale, inventory mode, July (summer day run), weekdays, 24 hours, all fuels (except placeholder
and LPG)/source use type combinations, all road types.
VOCs and NOx. For use in 2015-2018 STIP.
July 2014]]></description>
  <modelscale value="Inv"/>
  <modeldomain value="SINGLE"/>
  <geographicselections>
    <geographicselection type="COUNTY" key="9007" description="CONNECTICUT -
Middlesex County"/>
  </geographicselections>
  <timespan>
    <year key="2035"/>
    <month id="7"/>
    <day id="5"/>
    <beginhour id="1"/>
    <endhour id="24"/>
    <aggregateBy key="Hour"/>
  </timespan>
  <onroadvehicleselections>
    <onroadvehicleselection fueltypeid="3" fueltypedesc="Compressed Natural Gas (CNG)"
sourcetypeid="42" sourcetyponame="Transit Bus"/>
    <onroadvehicleselection fueltypeid="2" fueltypedesc="Diesel Fuel" sourcetypeid="62"
sourcetyponame="Combination Long-haul Truck"/>
    <onroadvehicleselection fueltypeid="2" fueltypedesc="Diesel Fuel" sourcetypeid="61"
sourcetyponame="Combination Short-haul Truck"/>
    <onroadvehicleselection fueltypeid="2" fueltypedesc="Diesel Fuel" sourcetypeid="41"
sourcetyponame="Intercity Bus"/>
    <onroadvehicleselection fueltypeid="2" fueltypedesc="Diesel Fuel" sourcetypeid="32"
sourcetyponame="Light Commercial Truck"/>
    <onroadvehicleselection fueltypeid="2" fueltypedesc="Diesel Fuel" sourcetypeid="54"
sourcetyponame="Motor Home"/>
    <onroadvehicleselection fueltypeid="2" fueltypedesc="Diesel Fuel" sourcetypeid="21"
sourcetyponame="Passenger Car"/>
    <onroadvehicleselection fueltypeid="2" fueltypedesc="Diesel Fuel" sourcetypeid="31"
sourcetyponame="Passenger Truck"/>
    <onroadvehicleselection fueltypeid="2" fueltypedesc="Diesel Fuel" sourcetypeid="51"
sourcetyponame="Refuse Truck"/>
    <onroadvehicleselection fueltypeid="2" fueltypedesc="Diesel Fuel" sourcetypeid="43"
sourcetyponame="School Bus"/>
    <onroadvehicleselection fueltypeid="2" fueltypedesc="Diesel Fuel" sourcetypeid="53"
sourcetyponame="Single Unit Long-haul Truck"/>
    <onroadvehicleselection fueltypeid="2" fueltypedesc="Diesel Fuel" sourcetypeid="52"
sourcetyponame="Single Unit Short-haul Truck"/>
    <onroadvehicleselection fueltypeid="2" fueltypedesc="Diesel Fuel" sourcetypeid="42"
sourcetyponame="Transit Bus"/>
    <onroadvehicleselection fueltypeid="9" fueltypedesc="Electricity" sourcetypeid="32"
sourcetyponame="Light Commercial Truck"/>
```

```

        <onroadvehicleselection fueltypeid="9" fueltypedesc="Electricity" sourcetypeid="54"
sourcetypername="Motor Home"/>
        <onroadvehicleselection fueltypeid="9" fueltypedesc="Electricity" sourcetypeid="21"
sourcetypername="Passenger Car"/>
        <onroadvehicleselection fueltypeid="9" fueltypedesc="Electricity" sourcetypeid="31"
sourcetypername="Passenger Truck"/>
        <onroadvehicleselection fueltypeid="9" fueltypedesc="Electricity" sourcetypeid="51"
sourcetypername="Refuse Truck"/>
        <onroadvehicleselection fueltypeid="9" fueltypedesc="Electricity" sourcetypeid="43"
sourcetypername="School Bus"/>
        <onroadvehicleselection fueltypeid="9" fueltypedesc="Electricity" sourcetypeid="52"
sourcetypername="Single Unit Short-haul Truck"/>
        <onroadvehicleselection fueltypeid="9" fueltypedesc="Electricity" sourcetypeid="42"
sourcetypername="Transit Bus"/>
        <onroadvehicleselection fueltypeid="1" fueltypedesc="Gasoline" sourcetypeid="61"
sourcetypername="Combination Short-haul Truck"/>
        <onroadvehicleselection fueltypeid="1" fueltypedesc="Gasoline" sourcetypeid="32"
sourcetypername="Light Commercial Truck"/>
        <onroadvehicleselection fueltypeid="1" fueltypedesc="Gasoline" sourcetypeid="54"
sourcetypername="Motor Home"/>
        <onroadvehicleselection fueltypeid="1" fueltypedesc="Gasoline" sourcetypeid="11"
sourcetypername="Motorcycle"/>
        <onroadvehicleselection fueltypeid="1" fueltypedesc="Gasoline" sourcetypeid="21"
sourcetypername="Passenger Car"/>
        <onroadvehicleselection fueltypeid="1" fueltypedesc="Gasoline" sourcetypeid="31"
sourcetypername="Passenger Truck"/>
        <onroadvehicleselection fueltypeid="1" fueltypedesc="Gasoline" sourcetypeid="51"
sourcetypername="Refuse Truck"/>
        <onroadvehicleselection fueltypeid="1" fueltypedesc="Gasoline" sourcetypeid="43"
sourcetypername="School Bus"/>
        <onroadvehicleselection fueltypeid="1" fueltypedesc="Gasoline" sourcetypeid="53"
sourcetypername="Single Unit Long-haul Truck"/>
        <onroadvehicleselection fueltypeid="1" fueltypedesc="Gasoline" sourcetypeid="52"
sourcetypername="Single Unit Short-haul Truck"/>
        <onroadvehicleselection fueltypeid="1" fueltypedesc="Gasoline" sourcetypeid="42"
sourcetypername="Transit Bus"/>
    </onroadvehicleselections>
    <offroadvehicleselections>
    </offroadvehicleselections>
    <offroadvehiclesscgs>
    </offroadvehiclesscgs>
    <roadtypes>
        <roadtype roadtypeid="1" roadtypername="Off-Network"/>
        <roadtype roadtypeid="2" roadtypername="Rural Restricted Access"/>
        <roadtype roadtypeid="3" roadtypername="Rural Unrestricted Access"/>
        <roadtype roadtypeid="4" roadtypername="Urban Restricted Access"/>
        <roadtype roadtypeid="5" roadtypername="Urban Unrestricted Access"/>
    </roadtypes>
    <pollutantprocessassociations>
        <pollutantprocessassociation pollutantkey="79" pollutantname="Non-Methane
Hydrocarbons" processkey="1" processname="Running Exhaust"/>

```

Hydrocarbons" <pollutantprocessassociation pollutantkey="79" pollutantname="Non-Methane  
 Hydrocarbons" processkey="2" processname="Start Exhaust"/>  
 Hydrocarbons" <pollutantprocessassociation pollutantkey="79" pollutantname="Non-Methane  
 Hydrocarbons" processkey="11" processname="Evap Permeation"/>  
 Hydrocarbons" <pollutantprocessassociation pollutantkey="79" pollutantname="Non-Methane  
 Hydrocarbons" processkey="12" processname="Evap Fuel Vapor Venting"/>  
 Hydrocarbons" <pollutantprocessassociation pollutantkey="79" pollutantname="Non-Methane  
 Hydrocarbons" processkey="13" processname="Evap Fuel Leaks"/>  
 Hydrocarbons" <pollutantprocessassociation pollutantkey="79" pollutantname="Non-Methane  
 Hydrocarbons" processkey="15" processname="Crankcase Running Exhaust"/>  
 Hydrocarbons" <pollutantprocessassociation pollutantkey="79" pollutantname="Non-Methane  
 Hydrocarbons" processkey="16" processname="Crankcase Start Exhaust"/>  
 Hydrocarbons" <pollutantprocessassociation pollutantkey="79" pollutantname="Non-Methane  
 Hydrocarbons" processkey="17" processname="Crankcase Extended Idle Exhaust"/>  
 Hydrocarbons" <pollutantprocessassociation pollutantkey="79" pollutantname="Non-Methane  
 Hydrocarbons" processkey="90" processname="Extended Idle Exhaust"/>  
 (NOx)" <pollutantprocessassociation pollutantkey="3" pollutantname="Oxides of Nitrogen  
 (NOx)" processkey="1" processname="Running Exhaust"/>  
 (NOx)" <pollutantprocessassociation pollutantkey="3" pollutantname="Oxides of Nitrogen  
 (NOx)" processkey="2" processname="Start Exhaust"/>  
 (NOx)" <pollutantprocessassociation pollutantkey="3" pollutantname="Oxides of Nitrogen  
 (NOx)" processkey="15" processname="Crankcase Running Exhaust"/>  
 (NOx)" <pollutantprocessassociation pollutantkey="3" pollutantname="Oxides of Nitrogen  
 (NOx)" processkey="16" processname="Crankcase Start Exhaust"/>  
 (NOx)" <pollutantprocessassociation pollutantkey="3" pollutantname="Oxides of Nitrogen  
 (NOx)" processkey="17" processname="Crankcase Extended Idle Exhaust"/>  
 (NOx)" <pollutantprocessassociation pollutantkey="3" pollutantname="Oxides of Nitrogen  
 (NOx)" processkey="90" processname="Extended Idle Exhaust"/>  
 Hydrocarbons" <pollutantprocessassociation pollutantkey="1" pollutantname="Total Gaseous  
 Hydrocarbons" processkey="1" processname="Running Exhaust"/>  
 Hydrocarbons" <pollutantprocessassociation pollutantkey="1" pollutantname="Total Gaseous  
 Hydrocarbons" processkey="2" processname="Start Exhaust"/>  
 Hydrocarbons" <pollutantprocessassociation pollutantkey="1" pollutantname="Total Gaseous  
 Hydrocarbons" processkey="11" processname="Evap Permeation"/>  
 Hydrocarbons" <pollutantprocessassociation pollutantkey="1" pollutantname="Total Gaseous  
 Hydrocarbons" processkey="12" processname="Evap Fuel Vapor Venting"/>  
 Hydrocarbons" <pollutantprocessassociation pollutantkey="1" pollutantname="Total Gaseous  
 Hydrocarbons" processkey="13" processname="Evap Fuel Leaks"/>  
 Hydrocarbons" <pollutantprocessassociation pollutantkey="1" pollutantname="Total Gaseous  
 Hydrocarbons" processkey="15" processname="Crankcase Running Exhaust"/>  
 Hydrocarbons" <pollutantprocessassociation pollutantkey="1" pollutantname="Total Gaseous  
 Hydrocarbons" processkey="16" processname="Crankcase Start Exhaust"/>  
 Hydrocarbons" <pollutantprocessassociation pollutantkey="1" pollutantname="Total Gaseous  
 Hydrocarbons" processkey="17" processname="Crankcase Extended Idle Exhaust"/>  
 Hydrocarbons" <pollutantprocessassociation pollutantkey="1" pollutantname="Total Gaseous  
 Hydrocarbons" processkey="90" processname="Extended Idle Exhaust"/>  
 Compounds" <pollutantprocessassociation pollutantkey="87" pollutantname="Volatile Organic  
 Compounds" processkey="1" processname="Running Exhaust"/>  
 Compounds" <pollutantprocessassociation pollutantkey="87" pollutantname="Volatile Organic  
 Compounds" processkey="2" processname="Start Exhaust"/>

```

        <pollutantprocessassociation pollutantkey="87" pollutantname="Volatile Organic
Compounds" processkey="11" processname="Evap Permeation"/>
        <pollutantprocessassociation pollutantkey="87" pollutantname="Volatile Organic
Compounds" processkey="12" processname="Evap Fuel Vapor Venting"/>
        <pollutantprocessassociation pollutantkey="87" pollutantname="Volatile Organic
Compounds" processkey="13" processname="Evap Fuel Leaks"/>
        <pollutantprocessassociation pollutantkey="87" pollutantname="Volatile Organic
Compounds" processkey="15" processname="Crankcase Running Exhaust"/>
        <pollutantprocessassociation pollutantkey="87" pollutantname="Volatile Organic
Compounds" processkey="16" processname="Crankcase Start Exhaust"/>
        <pollutantprocessassociation pollutantkey="87" pollutantname="Volatile Organic
Compounds" processkey="17" processname="Crankcase Extended Idle Exhaust"/>
        <pollutantprocessassociation pollutantkey="87" pollutantname="Volatile Organic
Compounds" processkey="90" processname="Extended Idle Exhaust"/>
    </pollutantprocessassociations>
    <databaseselections>
        <databaseselection servername="" databasename="09000_mylevs" description=""/>
        <databaseselection servername="" databasename="early_NLEV" description=""/>
    </databaseselections>
    <internalcontrolstrategies>
<internalcontrolstrategy
classname="gov.epa.otaq.moves.master.implementation.ghg.internalcontrolstrategies.rateofprogress.Rate
OfProgressStrategy"><![CDATA[
useParameters No
]]></internalcontrolstrategy>
    </internalcontrolstrategies>
    <inputdatabase servername="" databasename="" description=""/>
    <uncertaintyparameters uncertaintymodeenabled="false" numberofrunspersimulation="0"
numberofsimulations="0"/>
    <geographicoutputdetail description="COUNTY"/>
    <outputemissionsbreakdownselection>
        <modelyear selected="false"/>
        <fueltype selected="true"/>
        <emissionprocess selected="true"/>
        <onroadoffroad selected="true"/>
        <roadtype selected="true"/>
        <sourceusetype selected="true"/>
        <movesvehicletype selected="false"/>
        <onroadsc selected="false"/>
        <offroadsc selected="false"/>
        <estimateuncertainty selected="false" numberOfIterations="2" keepSampledData="false"
keepIterations="false"/>
        <sector selected="false"/>
        <engtechid selected="false"/>
        <hpclass selected="false"/>
    </outputemissionsbreakdownselection>
    <outputdatabase servername=""
databasename="out_ct_2035_2014conformity_summer_20140729" description=""/>
    <outputtimestep value="Hour"/>
    <outputvmtdata value="true"/>

```

```

<outputsho value="true"/>
<outputsh value="true"/>
<outputshp value="true"/>
<outputshidling value="true"/>
<outputstarts value="true"/>
<outputpopulation value="true"/>
<scaleinputdatabase servername="localhost"
databasename="in_ms_2035_2014conformity_summer_20140730" description=""/>
<pmsize value="0"/>
<outputfactors>
  <timefactors selected="true" units="Hours"/>
  <distancefactors selected="true" units="Miles"/>
  <massfactors selected="true" units="U.S. Ton" energyunits="Joules"/>
</outputfactors>
<savedata>

</savedata>

<donotexecute>

</donotexecute>

<generatordatabase shouldsave="false" servername="" databasename="" description=""/>
  <donotperformfinalaggregation selected="false"/>
  <lookuptableflags scenarioid="" truncateoutput="true" truncateactivity="true"/>
</runspec>

```

## 2035 New Haven County

```
<runspec>
  <description><![CDATA[New Haven County (09009) for 2035.
County scale, inventory mode, July (summer day run), weekdays, 24 hours, all fuels (except placeholder
and LPG)/source use type combinations, all road types.
VOCs and NOx. For use in 2015-2018 STIP.
July 2014]]></description>
  <modelscale value="Inv"/>
  <modeldomain value="SINGLE"/>
  <geographicselections>
    <geographicselection type="COUNTY" key="9009" description="CONNECTICUT -
New Haven County"/>
  </geographicselections>
  <timespan>
    <year key="2035"/>
    <month id="7"/>
    <day id="5"/>
    <beginhour id="1"/>
    <endhour id="24"/>
    <aggregateBy key="Hour"/>
  </timespan>
  <onroadvehicleselections>
    <onroadvehicleselection fueltypeid="3" fueltypedesc="Compressed Natural Gas (CNG)"
sourcetypeid="42" sourcetyponame="Transit Bus"/>
    <onroadvehicleselection fueltypeid="2" fueltypedesc="Diesel Fuel" sourcetypeid="62"
sourcetyponame="Combination Long-haul Truck"/>
    <onroadvehicleselection fueltypeid="2" fueltypedesc="Diesel Fuel" sourcetypeid="61"
sourcetyponame="Combination Short-haul Truck"/>
    <onroadvehicleselection fueltypeid="2" fueltypedesc="Diesel Fuel" sourcetypeid="41"
sourcetyponame="Intercity Bus"/>
    <onroadvehicleselection fueltypeid="2" fueltypedesc="Diesel Fuel" sourcetypeid="32"
sourcetyponame="Light Commercial Truck"/>
    <onroadvehicleselection fueltypeid="2" fueltypedesc="Diesel Fuel" sourcetypeid="54"
sourcetyponame="Motor Home"/>
    <onroadvehicleselection fueltypeid="2" fueltypedesc="Diesel Fuel" sourcetypeid="21"
sourcetyponame="Passenger Car"/>
    <onroadvehicleselection fueltypeid="2" fueltypedesc="Diesel Fuel" sourcetypeid="31"
sourcetyponame="Passenger Truck"/>
    <onroadvehicleselection fueltypeid="2" fueltypedesc="Diesel Fuel" sourcetypeid="51"
sourcetyponame="Refuse Truck"/>
    <onroadvehicleselection fueltypeid="2" fueltypedesc="Diesel Fuel" sourcetypeid="43"
sourcetyponame="School Bus"/>
    <onroadvehicleselection fueltypeid="2" fueltypedesc="Diesel Fuel" sourcetypeid="53"
sourcetyponame="Single Unit Long-haul Truck"/>
    <onroadvehicleselection fueltypeid="2" fueltypedesc="Diesel Fuel" sourcetypeid="52"
sourcetyponame="Single Unit Short-haul Truck"/>
    <onroadvehicleselection fueltypeid="2" fueltypedesc="Diesel Fuel" sourcetypeid="42"
sourcetyponame="Transit Bus"/>
    <onroadvehicleselection fueltypeid="9" fueltypedesc="Electricity" sourcetypeid="32"
sourcetyponame="Light Commercial Truck"/>
```

```

        <onroadvehicleselection fueltypeid="9" fueltypedesc="Electricity" sourcetypeid="54"
sourcetypername="Motor Home"/>
        <onroadvehicleselection fueltypeid="9" fueltypedesc="Electricity" sourcetypeid="21"
sourcetypername="Passenger Car"/>
        <onroadvehicleselection fueltypeid="9" fueltypedesc="Electricity" sourcetypeid="31"
sourcetypername="Passenger Truck"/>
        <onroadvehicleselection fueltypeid="9" fueltypedesc="Electricity" sourcetypeid="51"
sourcetypername="Refuse Truck"/>
        <onroadvehicleselection fueltypeid="9" fueltypedesc="Electricity" sourcetypeid="43"
sourcetypername="School Bus"/>
        <onroadvehicleselection fueltypeid="9" fueltypedesc="Electricity" sourcetypeid="52"
sourcetypername="Single Unit Short-haul Truck"/>
        <onroadvehicleselection fueltypeid="9" fueltypedesc="Electricity" sourcetypeid="42"
sourcetypername="Transit Bus"/>
        <onroadvehicleselection fueltypeid="1" fueltypedesc="Gasoline" sourcetypeid="61"
sourcetypername="Combination Short-haul Truck"/>
        <onroadvehicleselection fueltypeid="1" fueltypedesc="Gasoline" sourcetypeid="32"
sourcetypername="Light Commercial Truck"/>
        <onroadvehicleselection fueltypeid="1" fueltypedesc="Gasoline" sourcetypeid="54"
sourcetypername="Motor Home"/>
        <onroadvehicleselection fueltypeid="1" fueltypedesc="Gasoline" sourcetypeid="11"
sourcetypername="Motorcycle"/>
        <onroadvehicleselection fueltypeid="1" fueltypedesc="Gasoline" sourcetypeid="21"
sourcetypername="Passenger Car"/>
        <onroadvehicleselection fueltypeid="1" fueltypedesc="Gasoline" sourcetypeid="31"
sourcetypername="Passenger Truck"/>
        <onroadvehicleselection fueltypeid="1" fueltypedesc="Gasoline" sourcetypeid="51"
sourcetypername="Refuse Truck"/>
        <onroadvehicleselection fueltypeid="1" fueltypedesc="Gasoline" sourcetypeid="43"
sourcetypername="School Bus"/>
        <onroadvehicleselection fueltypeid="1" fueltypedesc="Gasoline" sourcetypeid="53"
sourcetypername="Single Unit Long-haul Truck"/>
        <onroadvehicleselection fueltypeid="1" fueltypedesc="Gasoline" sourcetypeid="52"
sourcetypername="Single Unit Short-haul Truck"/>
        <onroadvehicleselection fueltypeid="1" fueltypedesc="Gasoline" sourcetypeid="42"
sourcetypername="Transit Bus"/>
    </onroadvehicleselections>
    <offroadvehicleselections>
    </offroadvehicleselections>
    <offroadvehiclesscgs>
    </offroadvehiclesscgs>
    <roadtypes>
        <roadtype roadtypeid="1" roadtypername="Off-Network"/>
        <roadtype roadtypeid="2" roadtypername="Rural Restricted Access"/>
        <roadtype roadtypeid="3" roadtypername="Rural Unrestricted Access"/>
        <roadtype roadtypeid="4" roadtypername="Urban Restricted Access"/>
        <roadtype roadtypeid="5" roadtypername="Urban Unrestricted Access"/>
    </roadtypes>
    <pollutantprocessassociations>
        <pollutantprocessassociation pollutantkey="79" pollutantname="Non-Methane
Hydrocarbons" processkey="1" processname="Running Exhaust"/>

```

Hydrocarbons" <pollutantprocessassociation pollutantkey="79" pollutantname="Non-Methane Hydrocarbons" processkey="2" processname="Start Exhaust"/>

Hydrocarbons" <pollutantprocessassociation pollutantkey="79" pollutantname="Non-Methane Hydrocarbons" processkey="11" processname="Evap Permeation"/>

Hydrocarbons" <pollutantprocessassociation pollutantkey="79" pollutantname="Non-Methane Hydrocarbons" processkey="12" processname="Evap Fuel Vapor Venting"/>

Hydrocarbons" <pollutantprocessassociation pollutantkey="79" pollutantname="Non-Methane Hydrocarbons" processkey="13" processname="Evap Fuel Leaks"/>

Hydrocarbons" <pollutantprocessassociation pollutantkey="79" pollutantname="Non-Methane Hydrocarbons" processkey="15" processname="Crankcase Running Exhaust"/>

Hydrocarbons" <pollutantprocessassociation pollutantkey="79" pollutantname="Non-Methane Hydrocarbons" processkey="16" processname="Crankcase Start Exhaust"/>

Hydrocarbons" <pollutantprocessassociation pollutantkey="79" pollutantname="Non-Methane Hydrocarbons" processkey="17" processname="Crankcase Extended Idle Exhaust"/>

Hydrocarbons" <pollutantprocessassociation pollutantkey="79" pollutantname="Non-Methane Hydrocarbons" processkey="90" processname="Extended Idle Exhaust"/>

(NOx)" <pollutantprocessassociation pollutantkey="3" pollutantname="Oxides of Nitrogen (NOx)" processkey="1" processname="Running Exhaust"/>

(NOx)" <pollutantprocessassociation pollutantkey="3" pollutantname="Oxides of Nitrogen (NOx)" processkey="2" processname="Start Exhaust"/>

(NOx)" <pollutantprocessassociation pollutantkey="3" pollutantname="Oxides of Nitrogen (NOx)" processkey="15" processname="Crankcase Running Exhaust"/>

(NOx)" <pollutantprocessassociation pollutantkey="3" pollutantname="Oxides of Nitrogen (NOx)" processkey="16" processname="Crankcase Start Exhaust"/>

(NOx)" <pollutantprocessassociation pollutantkey="3" pollutantname="Oxides of Nitrogen (NOx)" processkey="17" processname="Crankcase Extended Idle Exhaust"/>

(NOx)" <pollutantprocessassociation pollutantkey="3" pollutantname="Oxides of Nitrogen (NOx)" processkey="90" processname="Extended Idle Exhaust"/>

Hydrocarbons" <pollutantprocessassociation pollutantkey="1" pollutantname="Total Gaseous Hydrocarbons" processkey="1" processname="Running Exhaust"/>

Hydrocarbons" <pollutantprocessassociation pollutantkey="1" pollutantname="Total Gaseous Hydrocarbons" processkey="2" processname="Start Exhaust"/>

Hydrocarbons" <pollutantprocessassociation pollutantkey="1" pollutantname="Total Gaseous Hydrocarbons" processkey="11" processname="Evap Permeation"/>

Hydrocarbons" <pollutantprocessassociation pollutantkey="1" pollutantname="Total Gaseous Hydrocarbons" processkey="12" processname="Evap Fuel Vapor Venting"/>

Hydrocarbons" <pollutantprocessassociation pollutantkey="1" pollutantname="Total Gaseous Hydrocarbons" processkey="13" processname="Evap Fuel Leaks"/>

Hydrocarbons" <pollutantprocessassociation pollutantkey="1" pollutantname="Total Gaseous Hydrocarbons" processkey="15" processname="Crankcase Running Exhaust"/>

Hydrocarbons" <pollutantprocessassociation pollutantkey="1" pollutantname="Total Gaseous Hydrocarbons" processkey="16" processname="Crankcase Start Exhaust"/>

Hydrocarbons" <pollutantprocessassociation pollutantkey="1" pollutantname="Total Gaseous Hydrocarbons" processkey="17" processname="Crankcase Extended Idle Exhaust"/>

Hydrocarbons" <pollutantprocessassociation pollutantkey="1" pollutantname="Total Gaseous Hydrocarbons" processkey="90" processname="Extended Idle Exhaust"/>

Compounds" <pollutantprocessassociation pollutantkey="87" pollutantname="Volatile Organic Compounds" processkey="1" processname="Running Exhaust"/>

Compounds" <pollutantprocessassociation pollutantkey="87" pollutantname="Volatile Organic Compounds" processkey="2" processname="Start Exhaust"/>



```

        <pollutantprocessassociation pollutantkey="87" pollutantname="Volatile Organic
Compounds" processkey="11" processname="Evap Permeation"/>
        <pollutantprocessassociation pollutantkey="87" pollutantname="Volatile Organic
Compounds" processkey="12" processname="Evap Fuel Vapor Venting"/>
        <pollutantprocessassociation pollutantkey="87" pollutantname="Volatile Organic
Compounds" processkey="13" processname="Evap Fuel Leaks"/>
        <pollutantprocessassociation pollutantkey="87" pollutantname="Volatile Organic
Compounds" processkey="15" processname="Crankcase Running Exhaust"/>
        <pollutantprocessassociation pollutantkey="87" pollutantname="Volatile Organic
Compounds" processkey="16" processname="Crankcase Start Exhaust"/>
        <pollutantprocessassociation pollutantkey="87" pollutantname="Volatile Organic
Compounds" processkey="17" processname="Crankcase Extended Idle Exhaust"/>
        <pollutantprocessassociation pollutantkey="87" pollutantname="Volatile Organic
Compounds" processkey="90" processname="Extended Idle Exhaust"/>
    </pollutantprocessassociations>
    <databaseselections>
        <databaseselection servername="" databasename="09000_mylevs" description=""/>
        <databaseselection servername="" databasename="early_NLEV" description=""/>
    </databaseselections>
    <internalcontrolstrategies>
<internalcontrolstrategy
classname="gov.epa.otaq.moves.master.implementation.ghg.internalcontrolstrategies.rateofprogress.Rate
OfProgressStrategy"><![CDATA[
useParameters No
]]></internalcontrolstrategy>
    </internalcontrolstrategies>
    <inputdatabase servername="" databasename="" description=""/>
    <uncertaintyparameters uncertaintymodeenabled="false" numberofrunspersimulation="0"
numberofsimulations="0"/>
    <geographicoutputdetail description="COUNTY"/>
    <outputemissionsbreakdownselection>
        <modelyear selected="false"/>
        <fueltype selected="true"/>
        <emissionprocess selected="true"/>
        <onroadoffroad selected="true"/>
        <roadtype selected="true"/>
        <sourceusetype selected="true"/>
        <movesvehicletype selected="false"/>
        <onroadsc selected="false"/>
        <offroadsc selected="false"/>
        <estimateuncertainty selected="false" numberOfIterations="2" keepSampledData="false"
keepIterations="false"/>
        <sector selected="false"/>
        <engtechid selected="false"/>
        <hpclass selected="false"/>
    </outputemissionsbreakdownselection>
    <outputdatabase servername=""
databasename="out_ct_2035_2014conformity_summer_20140729" description=""/>
    <outputtimestep value="Hour"/>
    <outputvmtdata value="true"/>

```

```
<outputsho value="true"/>
<outputsh value="true"/>
<outputshp value="true"/>
<outputshidling value="true"/>
<outputstarts value="true"/>
<outputpopulation value="true"/>
<scaleinputdatabase servername="localhost"
databasename="in_nh_2035_2014conformity_summer_20140730" description=""/>
<pmsize value="0"/>
<outputfactors>
  <timefactors selected="true" units="Hours"/>
  <distancefactors selected="true" units="Miles"/>
  <massfactors selected="true" units="U.S. Ton" energyunits="Joules"/>
</outputfactors>
<savedata>

</savedata>

<donotexecute>

</donotexecute>

<generatordatabase shouldsave="false" servername="" databasename="" description=""/>
  <donotperformfinalaggregation selected="false"/>
  <lookuptableflags scenarioid="" truncateoutput="true" truncateactivity="true"/>
</runspec>
```

## 2035 New London County

```
<runspec>
  <description><![CDATA[New London County (09011) for 2035.
County scale, inventory mode, July (summer day run), weekdays, 24 hours, all fuels (except placeholder
and LPG)/source use type combinations, all road types.
VOCs and NOx. For use in 2015-2018 STIP.
July 2014]]></description>
  <modelscale value="Inv"/>
  <modeldomain value="SINGLE"/>
  <geographicselections>
    <geographicselection type="COUNTY" key="9011" description="CONNECTICUT -
New London County"/>
  </geographicselections>
  <timespan>
    <year key="2035"/>
    <month id="7"/>
    <day id="5"/>
    <beginhour id="1"/>
    <endhour id="24"/>
    <aggregateBy key="Hour"/>
  </timespan>
  <onroadvehicleselections>
    <onroadvehicleselection fueltypeid="3" fueltypedesc="Compressed Natural Gas (CNG)"
sourcetypeid="42" sourcetyname="Transit Bus"/>
    <onroadvehicleselection fueltypeid="2" fueltypedesc="Diesel Fuel" sourcetypeid="62"
sourcetyname="Combination Long-haul Truck"/>
    <onroadvehicleselection fueltypeid="2" fueltypedesc="Diesel Fuel" sourcetypeid="61"
sourcetyname="Combination Short-haul Truck"/>
    <onroadvehicleselection fueltypeid="2" fueltypedesc="Diesel Fuel" sourcetypeid="41"
sourcetyname="Intercity Bus"/>
    <onroadvehicleselection fueltypeid="2" fueltypedesc="Diesel Fuel" sourcetypeid="32"
sourcetyname="Light Commercial Truck"/>
    <onroadvehicleselection fueltypeid="2" fueltypedesc="Diesel Fuel" sourcetypeid="54"
sourcetyname="Motor Home"/>
    <onroadvehicleselection fueltypeid="2" fueltypedesc="Diesel Fuel" sourcetypeid="21"
sourcetyname="Passenger Car"/>
    <onroadvehicleselection fueltypeid="2" fueltypedesc="Diesel Fuel" sourcetypeid="31"
sourcetyname="Passenger Truck"/>
    <onroadvehicleselection fueltypeid="2" fueltypedesc="Diesel Fuel" sourcetypeid="51"
sourcetyname="Refuse Truck"/>
    <onroadvehicleselection fueltypeid="2" fueltypedesc="Diesel Fuel" sourcetypeid="43"
sourcetyname="School Bus"/>
    <onroadvehicleselection fueltypeid="2" fueltypedesc="Diesel Fuel" sourcetypeid="53"
sourcetyname="Single Unit Long-haul Truck"/>
    <onroadvehicleselection fueltypeid="2" fueltypedesc="Diesel Fuel" sourcetypeid="52"
sourcetyname="Single Unit Short-haul Truck"/>
    <onroadvehicleselection fueltypeid="2" fueltypedesc="Diesel Fuel" sourcetypeid="42"
sourcetyname="Transit Bus"/>
    <onroadvehicleselection fueltypeid="9" fueltypedesc="Electricity" sourcetypeid="32"
sourcetyname="Light Commercial Truck"/>
```

```

        <onroadvehicleselection fueltypeid="9" fueltypedesc="Electricity" sourcetypeid="54"
sourcetyponame="Motor Home"/>
        <onroadvehicleselection fueltypeid="9" fueltypedesc="Electricity" sourcetypeid="21"
sourcetyponame="Passenger Car"/>
        <onroadvehicleselection fueltypeid="9" fueltypedesc="Electricity" sourcetypeid="31"
sourcetyponame="Passenger Truck"/>
        <onroadvehicleselection fueltypeid="9" fueltypedesc="Electricity" sourcetypeid="51"
sourcetyponame="Refuse Truck"/>
        <onroadvehicleselection fueltypeid="9" fueltypedesc="Electricity" sourcetypeid="43"
sourcetyponame="School Bus"/>
        <onroadvehicleselection fueltypeid="9" fueltypedesc="Electricity" sourcetypeid="52"
sourcetyponame="Single Unit Short-haul Truck"/>
        <onroadvehicleselection fueltypeid="9" fueltypedesc="Electricity" sourcetypeid="42"
sourcetyponame="Transit Bus"/>
        <onroadvehicleselection fueltypeid="1" fueltypedesc="Gasoline" sourcetypeid="61"
sourcetyponame="Combination Short-haul Truck"/>
        <onroadvehicleselection fueltypeid="1" fueltypedesc="Gasoline" sourcetypeid="32"
sourcetyponame="Light Commercial Truck"/>
        <onroadvehicleselection fueltypeid="1" fueltypedesc="Gasoline" sourcetypeid="54"
sourcetyponame="Motor Home"/>
        <onroadvehicleselection fueltypeid="1" fueltypedesc="Gasoline" sourcetypeid="11"
sourcetyponame="Motorcycle"/>
        <onroadvehicleselection fueltypeid="1" fueltypedesc="Gasoline" sourcetypeid="21"
sourcetyponame="Passenger Car"/>
        <onroadvehicleselection fueltypeid="1" fueltypedesc="Gasoline" sourcetypeid="31"
sourcetyponame="Passenger Truck"/>
        <onroadvehicleselection fueltypeid="1" fueltypedesc="Gasoline" sourcetypeid="51"
sourcetyponame="Refuse Truck"/>
        <onroadvehicleselection fueltypeid="1" fueltypedesc="Gasoline" sourcetypeid="43"
sourcetyponame="School Bus"/>
        <onroadvehicleselection fueltypeid="1" fueltypedesc="Gasoline" sourcetypeid="53"
sourcetyponame="Single Unit Long-haul Truck"/>
        <onroadvehicleselection fueltypeid="1" fueltypedesc="Gasoline" sourcetypeid="52"
sourcetyponame="Single Unit Short-haul Truck"/>
        <onroadvehicleselection fueltypeid="1" fueltypedesc="Gasoline" sourcetypeid="42"
sourcetyponame="Transit Bus"/>
    </onroadvehicleselections>
    <offroadvehicleselections>
    </offroadvehicleselections>
    <offroadvehiclesscgs>
    </offroadvehiclesscgs>
    <roadtypes>
        <roadtype roadtypeid="1" roadtypename="Off-Network"/>
        <roadtype roadtypeid="2" roadtypename="Rural Restricted Access"/>
        <roadtype roadtypeid="3" roadtypename="Rural Unrestricted Access"/>
        <roadtype roadtypeid="4" roadtypename="Urban Restricted Access"/>
        <roadtype roadtypeid="5" roadtypename="Urban Unrestricted Access"/>
    </roadtypes>
    <pollutantprocessassociations>
        <pollutantprocessassociation pollutantkey="79" pollutantname="Non-Methane
Hydrocarbons" processkey="1" processname="Running Exhaust"/>

```

Hydrocarbons" <pollutantprocessassociation pollutantkey="79" pollutantname="Non-Methane  
Hydrocarbons" processkey="2" processname="Start Exhaust"/>  
Hydrocarbons" <pollutantprocessassociation pollutantkey="79" pollutantname="Non-Methane  
Hydrocarbons" processkey="11" processname="Evap Permeation"/>  
Hydrocarbons" <pollutantprocessassociation pollutantkey="79" pollutantname="Non-Methane  
Hydrocarbons" processkey="12" processname="Evap Fuel Vapor Venting"/>  
Hydrocarbons" <pollutantprocessassociation pollutantkey="79" pollutantname="Non-Methane  
Hydrocarbons" processkey="13" processname="Evap Fuel Leaks"/>  
Hydrocarbons" <pollutantprocessassociation pollutantkey="79" pollutantname="Non-Methane  
Hydrocarbons" processkey="15" processname="Crankcase Running Exhaust"/>  
Hydrocarbons" <pollutantprocessassociation pollutantkey="79" pollutantname="Non-Methane  
Hydrocarbons" processkey="16" processname="Crankcase Start Exhaust"/>  
Hydrocarbons" <pollutantprocessassociation pollutantkey="79" pollutantname="Non-Methane  
Hydrocarbons" processkey="17" processname="Crankcase Extended Idle Exhaust"/>  
Hydrocarbons" <pollutantprocessassociation pollutantkey="79" pollutantname="Non-Methane  
Hydrocarbons" processkey="90" processname="Extended Idle Exhaust"/>  
(NOx)" <pollutantprocessassociation pollutantkey="3" pollutantname="Oxides of Nitrogen  
(NOx)" processkey="1" processname="Running Exhaust"/>  
(NOx)" <pollutantprocessassociation pollutantkey="3" pollutantname="Oxides of Nitrogen  
(NOx)" processkey="2" processname="Start Exhaust"/>  
(NOx)" <pollutantprocessassociation pollutantkey="3" pollutantname="Oxides of Nitrogen  
(NOx)" processkey="15" processname="Crankcase Running Exhaust"/>  
(NOx)" <pollutantprocessassociation pollutantkey="3" pollutantname="Oxides of Nitrogen  
(NOx)" processkey="16" processname="Crankcase Start Exhaust"/>  
(NOx)" <pollutantprocessassociation pollutantkey="3" pollutantname="Oxides of Nitrogen  
(NOx)" processkey="17" processname="Crankcase Extended Idle Exhaust"/>  
(NOx)" <pollutantprocessassociation pollutantkey="3" pollutantname="Oxides of Nitrogen  
(NOx)" processkey="90" processname="Extended Idle Exhaust"/>  
Hydrocarbons" <pollutantprocessassociation pollutantkey="1" pollutantname="Total Gaseous  
Hydrocarbons" processkey="1" processname="Running Exhaust"/>  
Hydrocarbons" <pollutantprocessassociation pollutantkey="1" pollutantname="Total Gaseous  
Hydrocarbons" processkey="2" processname="Start Exhaust"/>  
Hydrocarbons" <pollutantprocessassociation pollutantkey="1" pollutantname="Total Gaseous  
Hydrocarbons" processkey="11" processname="Evap Permeation"/>  
Hydrocarbons" <pollutantprocessassociation pollutantkey="1" pollutantname="Total Gaseous  
Hydrocarbons" processkey="12" processname="Evap Fuel Vapor Venting"/>  
Hydrocarbons" <pollutantprocessassociation pollutantkey="1" pollutantname="Total Gaseous  
Hydrocarbons" processkey="13" processname="Evap Fuel Leaks"/>  
Hydrocarbons" <pollutantprocessassociation pollutantkey="1" pollutantname="Total Gaseous  
Hydrocarbons" processkey="15" processname="Crankcase Running Exhaust"/>  
Hydrocarbons" <pollutantprocessassociation pollutantkey="1" pollutantname="Total Gaseous  
Hydrocarbons" processkey="16" processname="Crankcase Start Exhaust"/>  
Hydrocarbons" <pollutantprocessassociation pollutantkey="1" pollutantname="Total Gaseous  
Hydrocarbons" processkey="17" processname="Crankcase Extended Idle Exhaust"/>  
Hydrocarbons" <pollutantprocessassociation pollutantkey="1" pollutantname="Total Gaseous  
Hydrocarbons" processkey="90" processname="Extended Idle Exhaust"/>  
Compounds" <pollutantprocessassociation pollutantkey="87" pollutantname="Volatile Organic  
Compounds" processkey="1" processname="Running Exhaust"/>  
Compounds" <pollutantprocessassociation pollutantkey="87" pollutantname="Volatile Organic  
Compounds" processkey="2" processname="Start Exhaust"/>

```

        <pollutantprocessassociation pollutantkey="87" pollutantname="Volatile Organic
Compounds" processkey="11" processname="Evap Permeation"/>
        <pollutantprocessassociation pollutantkey="87" pollutantname="Volatile Organic
Compounds" processkey="12" processname="Evap Fuel Vapor Venting"/>
        <pollutantprocessassociation pollutantkey="87" pollutantname="Volatile Organic
Compounds" processkey="13" processname="Evap Fuel Leaks"/>
        <pollutantprocessassociation pollutantkey="87" pollutantname="Volatile Organic
Compounds" processkey="15" processname="Crankcase Running Exhaust"/>
        <pollutantprocessassociation pollutantkey="87" pollutantname="Volatile Organic
Compounds" processkey="16" processname="Crankcase Start Exhaust"/>
        <pollutantprocessassociation pollutantkey="87" pollutantname="Volatile Organic
Compounds" processkey="17" processname="Crankcase Extended Idle Exhaust"/>
        <pollutantprocessassociation pollutantkey="87" pollutantname="Volatile Organic
Compounds" processkey="90" processname="Extended Idle Exhaust"/>
    </pollutantprocessassociations>
    <databaseselections>
        <databaseselection servername="" databasename="09000_mylevs" description=""/>
        <databaseselection servername="" databasename="early_NLEV" description=""/>
    </databaseselections>
    <internalcontrolstrategies>
<internalcontrolstrategy
classname="gov.epa.otaq.moves.master.implementation.ghg.internalcontrolstrategies.rateofprogress.Rate
OfProgressStrategy"><![CDATA[
useParameters No
]]></internalcontrolstrategy>
    </internalcontrolstrategies>
    <inputdatabase servername="" databasename="" description=""/>
    <uncertaintyparameters uncertaintymodeenabled="false" numberofrunspersimulation="0"
numberofsimulations="0"/>
    <geographicoutputdetail description="COUNTY"/>
    <outputemissionsbreakdownselection>
        <modelyear selected="false"/>
        <fueltype selected="true"/>
        <emissionprocess selected="true"/>
        <onroadoffroad selected="true"/>
        <roadtype selected="true"/>
        <sourceusetype selected="true"/>
        <movesvehicletype selected="false"/>
        <onroadsc selected="false"/>
        <offroadsc selected="false"/>
        <estimateuncertainty selected="false" numberOfIterations="2" keepSampledData="false"
keepIterations="false"/>
        <sector selected="false"/>
        <engtechid selected="false"/>
        <hpclass selected="false"/>
    </outputemissionsbreakdownselection>
    <outputdatabase servername=""
databasename="out_ct_2035_2014conformity_summer_20140729" description=""/>
    <outputtimestep value="Hour"/>
    <outputvmtdata value="true"/>

```

```

<outputsho value="true"/>
<outputsh value="true"/>
<outputshp value="true"/>
<outputshidling value="true"/>
<outputstarts value="true"/>
<outputpopulation value="true"/>
<scaleinputdatabase servername="localhost"
databasename="in_nl_2035_2014conformity_summer_20140730" description=""/>
<pmsize value="0"/>
<outputfactors>
  <timefactors selected="true" units="Hours"/>
  <distancefactors selected="true" units="Miles"/>
  <massfactors selected="true" units="U.S. Ton" energyunits="Joules"/>
</outputfactors>
<savedata>

</savedata>

<donotexecute>

</donotexecute>

<generatordatabase shouldsave="false" servername="" databasename="" description=""/>
  <donotperformfinalaggregation selected="false"/>
  <lookuptableflags scenarioid="" truncateoutput="false" truncateactivity="false"/>
</runspec>

```

## 2035 Tolland County

```
<runspec>
  <description><![CDATA[Tolland County (09013) for 2035.
County scale, inventory mode, July (summer day run), weekdays, 24 hours, all fuels (except placeholder
and LPG)/source use type combinations, all road types.
VOCs and NOx. For use in 2015-2018 STIP.
July 2014]]></description>
  <modelscale value="Inv"/>
  <modeldomain value="SINGLE"/>
  <geographicselections>
    <geographicselection type="COUNTY" key="9013" description="CONNECTICUT -
Tolland County"/>
  </geographicselections>
  <timespan>
    <year key="2035"/>
    <month id="7"/>
    <day id="5"/>
    <beginhour id="1"/>
    <endhour id="24"/>
    <aggregateBy key="Hour"/>
  </timespan>
  <onroadvehicleselections>
    <onroadvehicleselection fueltypeid="3" fueltypedesc="Compressed Natural Gas (CNG)"
sourcetypeid="42" sourcetyname="Transit Bus"/>
    <onroadvehicleselection fueltypeid="2" fueltypedesc="Diesel Fuel" sourcetypeid="62"
sourcetyname="Combination Long-haul Truck"/>
    <onroadvehicleselection fueltypeid="2" fueltypedesc="Diesel Fuel" sourcetypeid="61"
sourcetyname="Combination Short-haul Truck"/>
    <onroadvehicleselection fueltypeid="2" fueltypedesc="Diesel Fuel" sourcetypeid="41"
sourcetyname="Intercity Bus"/>
    <onroadvehicleselection fueltypeid="2" fueltypedesc="Diesel Fuel" sourcetypeid="32"
sourcetyname="Light Commercial Truck"/>
    <onroadvehicleselection fueltypeid="2" fueltypedesc="Diesel Fuel" sourcetypeid="54"
sourcetyname="Motor Home"/>
    <onroadvehicleselection fueltypeid="2" fueltypedesc="Diesel Fuel" sourcetypeid="21"
sourcetyname="Passenger Car"/>
    <onroadvehicleselection fueltypeid="2" fueltypedesc="Diesel Fuel" sourcetypeid="31"
sourcetyname="Passenger Truck"/>
    <onroadvehicleselection fueltypeid="2" fueltypedesc="Diesel Fuel" sourcetypeid="51"
sourcetyname="Refuse Truck"/>
    <onroadvehicleselection fueltypeid="2" fueltypedesc="Diesel Fuel" sourcetypeid="43"
sourcetyname="School Bus"/>
    <onroadvehicleselection fueltypeid="2" fueltypedesc="Diesel Fuel" sourcetypeid="53"
sourcetyname="Single Unit Long-haul Truck"/>
    <onroadvehicleselection fueltypeid="2" fueltypedesc="Diesel Fuel" sourcetypeid="52"
sourcetyname="Single Unit Short-haul Truck"/>
    <onroadvehicleselection fueltypeid="2" fueltypedesc="Diesel Fuel" sourcetypeid="42"
sourcetyname="Transit Bus"/>
    <onroadvehicleselection fueltypeid="9" fueltypedesc="Electricity" sourcetypeid="32"
sourcetyname="Light Commercial Truck"/>
```



```

        <onroadvehicleselection fueltypeid="9" fueltypedesc="Electricity" sourcetypeid="54"
sourcetyponame="Motor Home"/>
        <onroadvehicleselection fueltypeid="9" fueltypedesc="Electricity" sourcetypeid="21"
sourcetyponame="Passenger Car"/>
        <onroadvehicleselection fueltypeid="9" fueltypedesc="Electricity" sourcetypeid="31"
sourcetyponame="Passenger Truck"/>
        <onroadvehicleselection fueltypeid="9" fueltypedesc="Electricity" sourcetypeid="51"
sourcetyponame="Refuse Truck"/>
        <onroadvehicleselection fueltypeid="9" fueltypedesc="Electricity" sourcetypeid="43"
sourcetyponame="School Bus"/>
        <onroadvehicleselection fueltypeid="9" fueltypedesc="Electricity" sourcetypeid="52"
sourcetyponame="Single Unit Short-haul Truck"/>
        <onroadvehicleselection fueltypeid="9" fueltypedesc="Electricity" sourcetypeid="42"
sourcetyponame="Transit Bus"/>
        <onroadvehicleselection fueltypeid="1" fueltypedesc="Gasoline" sourcetypeid="61"
sourcetyponame="Combination Short-haul Truck"/>
        <onroadvehicleselection fueltypeid="1" fueltypedesc="Gasoline" sourcetypeid="32"
sourcetyponame="Light Commercial Truck"/>
        <onroadvehicleselection fueltypeid="1" fueltypedesc="Gasoline" sourcetypeid="54"
sourcetyponame="Motor Home"/>
        <onroadvehicleselection fueltypeid="1" fueltypedesc="Gasoline" sourcetypeid="11"
sourcetyponame="Motorcycle"/>
        <onroadvehicleselection fueltypeid="1" fueltypedesc="Gasoline" sourcetypeid="21"
sourcetyponame="Passenger Car"/>
        <onroadvehicleselection fueltypeid="1" fueltypedesc="Gasoline" sourcetypeid="31"
sourcetyponame="Passenger Truck"/>
        <onroadvehicleselection fueltypeid="1" fueltypedesc="Gasoline" sourcetypeid="51"
sourcetyponame="Refuse Truck"/>
        <onroadvehicleselection fueltypeid="1" fueltypedesc="Gasoline" sourcetypeid="43"
sourcetyponame="School Bus"/>
        <onroadvehicleselection fueltypeid="1" fueltypedesc="Gasoline" sourcetypeid="53"
sourcetyponame="Single Unit Long-haul Truck"/>
        <onroadvehicleselection fueltypeid="1" fueltypedesc="Gasoline" sourcetypeid="52"
sourcetyponame="Single Unit Short-haul Truck"/>
        <onroadvehicleselection fueltypeid="1" fueltypedesc="Gasoline" sourcetypeid="42"
sourcetyponame="Transit Bus"/>
    </onroadvehicleselections>
    <offroadvehicleselections>
    </offroadvehicleselections>
    <offroadvehiclesscgs>
    </offroadvehiclesscgs>
    <roadtypes>
        <roadtype roadtypeid="1" roadtypename="Off-Network"/>
        <roadtype roadtypeid="2" roadtypename="Rural Restricted Access"/>
        <roadtype roadtypeid="3" roadtypename="Rural Unrestricted Access"/>
        <roadtype roadtypeid="4" roadtypename="Urban Restricted Access"/>
        <roadtype roadtypeid="5" roadtypename="Urban Unrestricted Access"/>
    </roadtypes>
    <pollutantprocessassociations>
        <pollutantprocessassociation pollutantkey="79" pollutantname="Non-Methane
Hydrocarbons" processkey="1" processname="Running Exhaust"/>

```

Hydrocarbons" <pollutantprocessassociation pollutantkey="79" pollutantname="Non-Methane  
 Hydrocarbons" processkey="2" processname="Start Exhaust"/>  
 Hydrocarbons" <pollutantprocessassociation pollutantkey="79" pollutantname="Non-Methane  
 Hydrocarbons" processkey="11" processname="Evap Permeation"/>  
 Hydrocarbons" <pollutantprocessassociation pollutantkey="79" pollutantname="Non-Methane  
 Hydrocarbons" processkey="12" processname="Evap Fuel Vapor Venting"/>  
 Hydrocarbons" <pollutantprocessassociation pollutantkey="79" pollutantname="Non-Methane  
 Hydrocarbons" processkey="13" processname="Evap Fuel Leaks"/>  
 Hydrocarbons" <pollutantprocessassociation pollutantkey="79" pollutantname="Non-Methane  
 Hydrocarbons" processkey="15" processname="Crankcase Running Exhaust"/>  
 Hydrocarbons" <pollutantprocessassociation pollutantkey="79" pollutantname="Non-Methane  
 Hydrocarbons" processkey="16" processname="Crankcase Start Exhaust"/>  
 Hydrocarbons" <pollutantprocessassociation pollutantkey="79" pollutantname="Non-Methane  
 Hydrocarbons" processkey="17" processname="Crankcase Extended Idle Exhaust"/>  
 Hydrocarbons" <pollutantprocessassociation pollutantkey="79" pollutantname="Non-Methane  
 Hydrocarbons" processkey="90" processname="Extended Idle Exhaust"/>  
 (NOx)" <pollutantprocessassociation pollutantkey="3" pollutantname="Oxides of Nitrogen  
 (NOx)" processkey="1" processname="Running Exhaust"/>  
 (NOx)" <pollutantprocessassociation pollutantkey="3" pollutantname="Oxides of Nitrogen  
 (NOx)" processkey="2" processname="Start Exhaust"/>  
 (NOx)" <pollutantprocessassociation pollutantkey="3" pollutantname="Oxides of Nitrogen  
 (NOx)" processkey="15" processname="Crankcase Running Exhaust"/>  
 (NOx)" <pollutantprocessassociation pollutantkey="3" pollutantname="Oxides of Nitrogen  
 (NOx)" processkey="16" processname="Crankcase Start Exhaust"/>  
 (NOx)" <pollutantprocessassociation pollutantkey="3" pollutantname="Oxides of Nitrogen  
 (NOx)" processkey="17" processname="Crankcase Extended Idle Exhaust"/>  
 (NOx)" <pollutantprocessassociation pollutantkey="3" pollutantname="Oxides of Nitrogen  
 (NOx)" processkey="90" processname="Extended Idle Exhaust"/>  
 Hydrocarbons" <pollutantprocessassociation pollutantkey="1" pollutantname="Total Gaseous  
 Hydrocarbons" processkey="1" processname="Running Exhaust"/>  
 Hydrocarbons" <pollutantprocessassociation pollutantkey="1" pollutantname="Total Gaseous  
 Hydrocarbons" processkey="2" processname="Start Exhaust"/>  
 Hydrocarbons" <pollutantprocessassociation pollutantkey="1" pollutantname="Total Gaseous  
 Hydrocarbons" processkey="11" processname="Evap Permeation"/>  
 Hydrocarbons" <pollutantprocessassociation pollutantkey="1" pollutantname="Total Gaseous  
 Hydrocarbons" processkey="12" processname="Evap Fuel Vapor Venting"/>  
 Hydrocarbons" <pollutantprocessassociation pollutantkey="1" pollutantname="Total Gaseous  
 Hydrocarbons" processkey="13" processname="Evap Fuel Leaks"/>  
 Hydrocarbons" <pollutantprocessassociation pollutantkey="1" pollutantname="Total Gaseous  
 Hydrocarbons" processkey="15" processname="Crankcase Running Exhaust"/>  
 Hydrocarbons" <pollutantprocessassociation pollutantkey="1" pollutantname="Total Gaseous  
 Hydrocarbons" processkey="16" processname="Crankcase Start Exhaust"/>  
 Hydrocarbons" <pollutantprocessassociation pollutantkey="1" pollutantname="Total Gaseous  
 Hydrocarbons" processkey="17" processname="Crankcase Extended Idle Exhaust"/>  
 Hydrocarbons" <pollutantprocessassociation pollutantkey="1" pollutantname="Total Gaseous  
 Hydrocarbons" processkey="90" processname="Extended Idle Exhaust"/>  
 Compounds" <pollutantprocessassociation pollutantkey="87" pollutantname="Volatile Organic  
 Compounds" processkey="1" processname="Running Exhaust"/>  
 Compounds" <pollutantprocessassociation pollutantkey="87" pollutantname="Volatile Organic  
 Compounds" processkey="2" processname="Start Exhaust"/>

```

        <pollutantprocessassociation pollutantkey="87" pollutantname="Volatile Organic
Compounds" processkey="11" processname="Evap Permeation"/>
        <pollutantprocessassociation pollutantkey="87" pollutantname="Volatile Organic
Compounds" processkey="12" processname="Evap Fuel Vapor Venting"/>
        <pollutantprocessassociation pollutantkey="87" pollutantname="Volatile Organic
Compounds" processkey="13" processname="Evap Fuel Leaks"/>
        <pollutantprocessassociation pollutantkey="87" pollutantname="Volatile Organic
Compounds" processkey="15" processname="Crankcase Running Exhaust"/>
        <pollutantprocessassociation pollutantkey="87" pollutantname="Volatile Organic
Compounds" processkey="16" processname="Crankcase Start Exhaust"/>
        <pollutantprocessassociation pollutantkey="87" pollutantname="Volatile Organic
Compounds" processkey="17" processname="Crankcase Extended Idle Exhaust"/>
        <pollutantprocessassociation pollutantkey="87" pollutantname="Volatile Organic
Compounds" processkey="90" processname="Extended Idle Exhaust"/>
    </pollutantprocessassociations>
    <databaseselections>
        <databaseselection servername="" databasename="09000_mylevs" description=""/>
        <databaseselection servername="" databasename="early_NLEV" description=""/>
    </databaseselections>
    <internalcontrolstrategies>
<internalcontrolstrategy
classname="gov.epa.otaq.moves.master.implementation.ghg.internalcontrolstrategies.rateofprogress.Rate
OfProgressStrategy"><![CDATA[
useParameters No
]]></internalcontrolstrategy>
    </internalcontrolstrategies>
    <inputdatabase servername="" databasename="" description=""/>
    <uncertaintyparameters uncertaintymodeenabled="false" numberofrunspersimulation="0"
numberofsimulations="0"/>
    <geographicoutputdetail description="COUNTY"/>
    <outputemissionsbreakdownselection>
        <modelyear selected="false"/>
        <fueltype selected="true"/>
        <emissionprocess selected="true"/>
        <onroadoffroad selected="true"/>
        <roadtype selected="true"/>
        <sourceusetype selected="true"/>
        <movesvehicletype selected="false"/>
        <onroadsc selected="false"/>
        <offroadsc selected="false"/>
        <estimateuncertainty selected="false" numberOfIterations="2" keepSampledData="false"
keepIterations="false"/>
        <sector selected="false"/>
        <engtechid selected="false"/>
        <hpclass selected="false"/>
    </outputemissionsbreakdownselection>
    <outputdatabase servername=""
databasename="out_ct_2035_2014conformity_summer_20140729" description=""/>
    <outputtimestep value="Hour"/>
    <outputvmtdata value="true"/>

```

```
<outputsho value="true"/>
<outputsh value="true"/>
<outputshp value="true"/>
<outputshidling value="true"/>
<outputstarts value="true"/>
<outputpopulation value="true"/>
<scaleinputdatabase servername="localhost"
databasename="in_tl_2035_2014conformity_summer_20140730" description=""/>
<pmsize value="0"/>
<outputfactors>
  <timefactors selected="true" units="Hours"/>
  <distancefactors selected="true" units="Miles"/>
  <massfactors selected="true" units="U.S. Ton" energyunits="Joules"/>
</outputfactors>
<savedata>

</savedata>

<donotexecute>

</donotexecute>

<generatordatabase shouldsave="false" servername="" databasename="" description=""/>
  <donotperformfinalaggregation selected="false"/>
  <lookuptableflags scenarioid="" truncateoutput="true" truncateactivity="true"/>
</runspec>
```

## 2035 Windham County

```
<runspec>
  <description><![CDATA[Windham County (09015) for 2035.
County scale, inventory mode, July (summer day run), weekdays, 24 hours, all fuels (except placeholder
and LPG)/source use type combinations, all road types.
VOCs and NOx. For use in 2015-2018 STIP.
July 2014]]></description>
  <modelscale value="Inv"/>
  <modeldomain value="SINGLE"/>
  <geographicselections>
    <geographicselection type="COUNTY" key="9015" description="CONNECTICUT -
Windham County"/>
  </geographicselections>
  <timespan>
    <year key="2035"/>
    <month id="7"/>
    <day id="5"/>
    <beginhour id="1"/>
    <endhour id="24"/>
    <aggregateBy key="Hour"/>
  </timespan>
  <onroadvehicleselections>
    <onroadvehicleselection fueltypeid="3" fueltypedesc="Compressed Natural Gas (CNG)"
sourcetypeid="42" sourcetyponame="Transit Bus"/>
    <onroadvehicleselection fueltypeid="2" fueltypedesc="Diesel Fuel" sourcetypeid="62"
sourcetyponame="Combination Long-haul Truck"/>
    <onroadvehicleselection fueltypeid="2" fueltypedesc="Diesel Fuel" sourcetypeid="61"
sourcetyponame="Combination Short-haul Truck"/>
    <onroadvehicleselection fueltypeid="2" fueltypedesc="Diesel Fuel" sourcetypeid="41"
sourcetyponame="Intercity Bus"/>
    <onroadvehicleselection fueltypeid="2" fueltypedesc="Diesel Fuel" sourcetypeid="32"
sourcetyponame="Light Commercial Truck"/>
    <onroadvehicleselection fueltypeid="2" fueltypedesc="Diesel Fuel" sourcetypeid="54"
sourcetyponame="Motor Home"/>
    <onroadvehicleselection fueltypeid="2" fueltypedesc="Diesel Fuel" sourcetypeid="21"
sourcetyponame="Passenger Car"/>
    <onroadvehicleselection fueltypeid="2" fueltypedesc="Diesel Fuel" sourcetypeid="31"
sourcetyponame="Passenger Truck"/>
    <onroadvehicleselection fueltypeid="2" fueltypedesc="Diesel Fuel" sourcetypeid="51"
sourcetyponame="Refuse Truck"/>
    <onroadvehicleselection fueltypeid="2" fueltypedesc="Diesel Fuel" sourcetypeid="43"
sourcetyponame="School Bus"/>
    <onroadvehicleselection fueltypeid="2" fueltypedesc="Diesel Fuel" sourcetypeid="53"
sourcetyponame="Single Unit Long-haul Truck"/>
    <onroadvehicleselection fueltypeid="2" fueltypedesc="Diesel Fuel" sourcetypeid="52"
sourcetyponame="Single Unit Short-haul Truck"/>
    <onroadvehicleselection fueltypeid="2" fueltypedesc="Diesel Fuel" sourcetypeid="42"
sourcetyponame="Transit Bus"/>
    <onroadvehicleselection fueltypeid="9" fueltypedesc="Electricity" sourcetypeid="32"
sourcetyponame="Light Commercial Truck"/>
```

```

        <onroadvehicleselection fueltypeid="9" fueltypedesc="Electricity" sourcetypeid="54"
sourcetyponame="Motor Home"/>
        <onroadvehicleselection fueltypeid="9" fueltypedesc="Electricity" sourcetypeid="21"
sourcetyponame="Passenger Car"/>
        <onroadvehicleselection fueltypeid="9" fueltypedesc="Electricity" sourcetypeid="31"
sourcetyponame="Passenger Truck"/>
        <onroadvehicleselection fueltypeid="9" fueltypedesc="Electricity" sourcetypeid="51"
sourcetyponame="Refuse Truck"/>
        <onroadvehicleselection fueltypeid="9" fueltypedesc="Electricity" sourcetypeid="43"
sourcetyponame="School Bus"/>
        <onroadvehicleselection fueltypeid="9" fueltypedesc="Electricity" sourcetypeid="52"
sourcetyponame="Single Unit Short-haul Truck"/>
        <onroadvehicleselection fueltypeid="9" fueltypedesc="Electricity" sourcetypeid="42"
sourcetyponame="Transit Bus"/>
        <onroadvehicleselection fueltypeid="1" fueltypedesc="Gasoline" sourcetypeid="61"
sourcetyponame="Combination Short-haul Truck"/>
        <onroadvehicleselection fueltypeid="1" fueltypedesc="Gasoline" sourcetypeid="32"
sourcetyponame="Light Commercial Truck"/>
        <onroadvehicleselection fueltypeid="1" fueltypedesc="Gasoline" sourcetypeid="54"
sourcetyponame="Motor Home"/>
        <onroadvehicleselection fueltypeid="1" fueltypedesc="Gasoline" sourcetypeid="11"
sourcetyponame="Motorcycle"/>
        <onroadvehicleselection fueltypeid="1" fueltypedesc="Gasoline" sourcetypeid="21"
sourcetyponame="Passenger Car"/>
        <onroadvehicleselection fueltypeid="1" fueltypedesc="Gasoline" sourcetypeid="31"
sourcetyponame="Passenger Truck"/>
        <onroadvehicleselection fueltypeid="1" fueltypedesc="Gasoline" sourcetypeid="51"
sourcetyponame="Refuse Truck"/>
        <onroadvehicleselection fueltypeid="1" fueltypedesc="Gasoline" sourcetypeid="43"
sourcetyponame="School Bus"/>
        <onroadvehicleselection fueltypeid="1" fueltypedesc="Gasoline" sourcetypeid="53"
sourcetyponame="Single Unit Long-haul Truck"/>
        <onroadvehicleselection fueltypeid="1" fueltypedesc="Gasoline" sourcetypeid="52"
sourcetyponame="Single Unit Short-haul Truck"/>
        <onroadvehicleselection fueltypeid="1" fueltypedesc="Gasoline" sourcetypeid="42"
sourcetyponame="Transit Bus"/>
    </onroadvehicleselections>
    <offroadvehicleselections>
    </offroadvehicleselections>
    <offroadvehiclesscgs>
    </offroadvehiclesscgs>
    <roadtypes>
        <roadtype roadtypeid="1" roadtypename="Off-Network"/>
        <roadtype roadtypeid="2" roadtypename="Rural Restricted Access"/>
        <roadtype roadtypeid="3" roadtypename="Rural Unrestricted Access"/>
        <roadtype roadtypeid="4" roadtypename="Urban Restricted Access"/>
        <roadtype roadtypeid="5" roadtypename="Urban Unrestricted Access"/>
    </roadtypes>
    <pollutantprocessassociations>
        <pollutantprocessassociation pollutantkey="79" pollutantname="Non-Methane
Hydrocarbons" processkey="1" processname="Running Exhaust"/>

```

Hydrocarbons" <pollutantprocessassociation pollutantkey="79" pollutantname="Non-Methane  
 Hydrocarbons" processkey="2" processname="Start Exhaust"/>  
 Hydrocarbons" <pollutantprocessassociation pollutantkey="79" pollutantname="Non-Methane  
 Hydrocarbons" processkey="11" processname="Evap Permeation"/>  
 Hydrocarbons" <pollutantprocessassociation pollutantkey="79" pollutantname="Non-Methane  
 Hydrocarbons" processkey="12" processname="Evap Fuel Vapor Venting"/>  
 Hydrocarbons" <pollutantprocessassociation pollutantkey="79" pollutantname="Non-Methane  
 Hydrocarbons" processkey="13" processname="Evap Fuel Leaks"/>  
 Hydrocarbons" <pollutantprocessassociation pollutantkey="79" pollutantname="Non-Methane  
 Hydrocarbons" processkey="15" processname="Crankcase Running Exhaust"/>  
 Hydrocarbons" <pollutantprocessassociation pollutantkey="79" pollutantname="Non-Methane  
 Hydrocarbons" processkey="16" processname="Crankcase Start Exhaust"/>  
 Hydrocarbons" <pollutantprocessassociation pollutantkey="79" pollutantname="Non-Methane  
 Hydrocarbons" processkey="17" processname="Crankcase Extended Idle Exhaust"/>  
 Hydrocarbons" <pollutantprocessassociation pollutantkey="79" pollutantname="Non-Methane  
 Hydrocarbons" processkey="90" processname="Extended Idle Exhaust"/>  
 (NOx)" <pollutantprocessassociation pollutantkey="3" pollutantname="Oxides of Nitrogen  
 (NOx)" processkey="1" processname="Running Exhaust"/>  
 (NOx)" <pollutantprocessassociation pollutantkey="3" pollutantname="Oxides of Nitrogen  
 (NOx)" processkey="2" processname="Start Exhaust"/>  
 (NOx)" <pollutantprocessassociation pollutantkey="3" pollutantname="Oxides of Nitrogen  
 (NOx)" processkey="15" processname="Crankcase Running Exhaust"/>  
 (NOx)" <pollutantprocessassociation pollutantkey="3" pollutantname="Oxides of Nitrogen  
 (NOx)" processkey="16" processname="Crankcase Start Exhaust"/>  
 (NOx)" <pollutantprocessassociation pollutantkey="3" pollutantname="Oxides of Nitrogen  
 (NOx)" processkey="17" processname="Crankcase Extended Idle Exhaust"/>  
 (NOx)" <pollutantprocessassociation pollutantkey="3" pollutantname="Oxides of Nitrogen  
 (NOx)" processkey="90" processname="Extended Idle Exhaust"/>  
 Hydrocarbons" <pollutantprocessassociation pollutantkey="1" pollutantname="Total Gaseous  
 Hydrocarbons" processkey="1" processname="Running Exhaust"/>  
 Hydrocarbons" <pollutantprocessassociation pollutantkey="1" pollutantname="Total Gaseous  
 Hydrocarbons" processkey="2" processname="Start Exhaust"/>  
 Hydrocarbons" <pollutantprocessassociation pollutantkey="1" pollutantname="Total Gaseous  
 Hydrocarbons" processkey="11" processname="Evap Permeation"/>  
 Hydrocarbons" <pollutantprocessassociation pollutantkey="1" pollutantname="Total Gaseous  
 Hydrocarbons" processkey="12" processname="Evap Fuel Vapor Venting"/>  
 Hydrocarbons" <pollutantprocessassociation pollutantkey="1" pollutantname="Total Gaseous  
 Hydrocarbons" processkey="13" processname="Evap Fuel Leaks"/>  
 Hydrocarbons" <pollutantprocessassociation pollutantkey="1" pollutantname="Total Gaseous  
 Hydrocarbons" processkey="15" processname="Crankcase Running Exhaust"/>  
 Hydrocarbons" <pollutantprocessassociation pollutantkey="1" pollutantname="Total Gaseous  
 Hydrocarbons" processkey="16" processname="Crankcase Start Exhaust"/>  
 Hydrocarbons" <pollutantprocessassociation pollutantkey="1" pollutantname="Total Gaseous  
 Hydrocarbons" processkey="17" processname="Crankcase Extended Idle Exhaust"/>  
 Hydrocarbons" <pollutantprocessassociation pollutantkey="1" pollutantname="Total Gaseous  
 Hydrocarbons" processkey="90" processname="Extended Idle Exhaust"/>  
 Compounds" <pollutantprocessassociation pollutantkey="87" pollutantname="Volatile Organic  
 Compounds" processkey="1" processname="Running Exhaust"/>  
 Compounds" <pollutantprocessassociation pollutantkey="87" pollutantname="Volatile Organic  
 Compounds" processkey="2" processname="Start Exhaust"/>

```

        <pollutantprocessassociation pollutantkey="87" pollutantname="Volatile Organic
Compounds" processkey="11" processname="Evap Permeation"/>
        <pollutantprocessassociation pollutantkey="87" pollutantname="Volatile Organic
Compounds" processkey="12" processname="Evap Fuel Vapor Venting"/>
        <pollutantprocessassociation pollutantkey="87" pollutantname="Volatile Organic
Compounds" processkey="13" processname="Evap Fuel Leaks"/>
        <pollutantprocessassociation pollutantkey="87" pollutantname="Volatile Organic
Compounds" processkey="15" processname="Crankcase Running Exhaust"/>
        <pollutantprocessassociation pollutantkey="87" pollutantname="Volatile Organic
Compounds" processkey="16" processname="Crankcase Start Exhaust"/>
        <pollutantprocessassociation pollutantkey="87" pollutantname="Volatile Organic
Compounds" processkey="17" processname="Crankcase Extended Idle Exhaust"/>
        <pollutantprocessassociation pollutantkey="87" pollutantname="Volatile Organic
Compounds" processkey="90" processname="Extended Idle Exhaust"/>
    </pollutantprocessassociations>
    <databaseselections>
        <databaseselection servername="" databasename="09000_mylevs" description=""/>
        <databaseselection servername="" databasename="early_NLEV" description=""/>
    </databaseselections>
    <internalcontrolstrategies>
<internalcontrolstrategy
classname="gov.epa.otaq.moves.master.implementation.ghg.internalcontrolstrategies.rateofprogress.Rate
OfProgressStrategy"><![CDATA[
useParameters No
]]></internalcontrolstrategy>
    </internalcontrolstrategies>
    <inputdatabase servername="" databasename="" description=""/>
    <uncertaintyparameters uncertaintymodeenabled="false" numberofrunspersimulation="0"
numberofsimulations="0"/>
    <geographicoutputdetail description="COUNTY"/>
    <outputemissionsbreakdownselection>
        <modelyear selected="false"/>
        <fueltype selected="true"/>
        <emissionprocess selected="true"/>
        <onroadoffroad selected="true"/>
        <roadtype selected="true"/>
        <sourceusetype selected="true"/>
        <movesvehicletype selected="false"/>
        <onroadsc selected="false"/>
        <offroadsc selected="false"/>
        <estimateuncertainty selected="false" numberOfIterations="2" keepSampledData="false"
keepIterations="false"/>
        <sector selected="false"/>
        <engtechid selected="false"/>
        <hpclass selected="false"/>
    </outputemissionsbreakdownselection>
    <outputdatabase servername=""
databasename="out_ct_2035_2014conformity_summer_20140729" description=""/>
    <outputtimestep value="Hour"/>
    <outputvmtdata value="true"/>

```



```
<outputsho value="true"/>
<outputsh value="true"/>
<outputshp value="true"/>
<outputshidling value="true"/>
<outputstarts value="true"/>
<outputpopulation value="true"/>
<scaleinputdatabase servername="localhost"
databasename="in_wh_2035_2014conformity_summer_20140730" description=""/>
<pmsize value="0"/>
<outputfactors>
  <timefactors selected="true" units="Hours"/>
  <distancefactors selected="true" units="Miles"/>
  <massfactors selected="true" units="U.S. Ton" energyunits="Joules"/>
</outputfactors>
<savedata>

</savedata>

<donotexecute>

</donotexecute>

<generatordatabase shouldsave="false" servername="" databasename="" description=""/>
  <donotperformfinalaggregation selected="false"/>
  <lookuptableflags scenarioid="" truncateoutput="false" truncateactivity="false"/>
</runspec>
```

## 2040 Fairfield County

```
<runspec>
  <description><![CDATA[Fairfield County (09001) for 2040.
County scale, inventory mode, july (summer day run), weekdays, 24 hours, all fuels (except placeholder
and LPG)/source use type combinations, all road types.
VOCs and NOx. For use in 2015-2018 STIP.
July 2014]]></description>
  <modelscale value="Inv"/>
  <modeldomain value="SINGLE"/>
  <geographicselections>
    <geographicselection type="COUNTY" key="9001" description="CONNECTICUT -
Fairfield County"/>
  </geographicselections>
  <timespan>
    <year key="2040"/>
    <month id="7"/>
    <day id="5"/>
    <beginhour id="1"/>
    <endhour id="24"/>
    <aggregateBy key="Hour"/>
  </timespan>
  <onroadvehicleselections>
    <onroadvehicleselection fueltypeid="3" fueltypedesc="Compressed Natural Gas (CNG)"
sourcetypeid="42" sourcetyname="Transit Bus"/>
    <onroadvehicleselection fueltypeid="2" fueltypedesc="Diesel Fuel" sourcetypeid="62"
sourcetyname="Combination Long-haul Truck"/>
    <onroadvehicleselection fueltypeid="2" fueltypedesc="Diesel Fuel" sourcetypeid="61"
sourcetyname="Combination Short-haul Truck"/>
    <onroadvehicleselection fueltypeid="2" fueltypedesc="Diesel Fuel" sourcetypeid="41"
sourcetyname="Intercity Bus"/>
    <onroadvehicleselection fueltypeid="2" fueltypedesc="Diesel Fuel" sourcetypeid="32"
sourcetyname="Light Commercial Truck"/>
    <onroadvehicleselection fueltypeid="2" fueltypedesc="Diesel Fuel" sourcetypeid="54"
sourcetyname="Motor Home"/>
    <onroadvehicleselection fueltypeid="2" fueltypedesc="Diesel Fuel" sourcetypeid="21"
sourcetyname="Passenger Car"/>
    <onroadvehicleselection fueltypeid="2" fueltypedesc="Diesel Fuel" sourcetypeid="31"
sourcetyname="Passenger Truck"/>
    <onroadvehicleselection fueltypeid="2" fueltypedesc="Diesel Fuel" sourcetypeid="51"
sourcetyname="Refuse Truck"/>
    <onroadvehicleselection fueltypeid="2" fueltypedesc="Diesel Fuel" sourcetypeid="43"
sourcetyname="School Bus"/>
    <onroadvehicleselection fueltypeid="2" fueltypedesc="Diesel Fuel" sourcetypeid="53"
sourcetyname="Single Unit Long-haul Truck"/>
    <onroadvehicleselection fueltypeid="2" fueltypedesc="Diesel Fuel" sourcetypeid="52"
sourcetyname="Single Unit Short-haul Truck"/>
    <onroadvehicleselection fueltypeid="2" fueltypedesc="Diesel Fuel" sourcetypeid="42"
sourcetyname="Transit Bus"/>
    <onroadvehicleselection fueltypeid="9" fueltypedesc="Electricity" sourcetypeid="32"
sourcetyname="Light Commercial Truck"/>
```

```

        <onroadvehicleselection fueltypeid="9" fueltypedesc="Electricity" sourcetypeid="54"
sourcetyponame="Motor Home"/>
        <onroadvehicleselection fueltypeid="9" fueltypedesc="Electricity" sourcetypeid="21"
sourcetyponame="Passenger Car"/>
        <onroadvehicleselection fueltypeid="9" fueltypedesc="Electricity" sourcetypeid="31"
sourcetyponame="Passenger Truck"/>
        <onroadvehicleselection fueltypeid="9" fueltypedesc="Electricity" sourcetypeid="51"
sourcetyponame="Refuse Truck"/>
        <onroadvehicleselection fueltypeid="9" fueltypedesc="Electricity" sourcetypeid="43"
sourcetyponame="School Bus"/>
        <onroadvehicleselection fueltypeid="9" fueltypedesc="Electricity" sourcetypeid="52"
sourcetyponame="Single Unit Short-haul Truck"/>
        <onroadvehicleselection fueltypeid="9" fueltypedesc="Electricity" sourcetypeid="42"
sourcetyponame="Transit Bus"/>
        <onroadvehicleselection fueltypeid="1" fueltypedesc="Gasoline" sourcetypeid="61"
sourcetyponame="Combination Short-haul Truck"/>
        <onroadvehicleselection fueltypeid="1" fueltypedesc="Gasoline" sourcetypeid="32"
sourcetyponame="Light Commercial Truck"/>
        <onroadvehicleselection fueltypeid="1" fueltypedesc="Gasoline" sourcetypeid="54"
sourcetyponame="Motor Home"/>
        <onroadvehicleselection fueltypeid="1" fueltypedesc="Gasoline" sourcetypeid="11"
sourcetyponame="Motorcycle"/>
        <onroadvehicleselection fueltypeid="1" fueltypedesc="Gasoline" sourcetypeid="21"
sourcetyponame="Passenger Car"/>
        <onroadvehicleselection fueltypeid="1" fueltypedesc="Gasoline" sourcetypeid="31"
sourcetyponame="Passenger Truck"/>
        <onroadvehicleselection fueltypeid="1" fueltypedesc="Gasoline" sourcetypeid="51"
sourcetyponame="Refuse Truck"/>
        <onroadvehicleselection fueltypeid="1" fueltypedesc="Gasoline" sourcetypeid="43"
sourcetyponame="School Bus"/>
        <onroadvehicleselection fueltypeid="1" fueltypedesc="Gasoline" sourcetypeid="53"
sourcetyponame="Single Unit Long-haul Truck"/>
        <onroadvehicleselection fueltypeid="1" fueltypedesc="Gasoline" sourcetypeid="52"
sourcetyponame="Single Unit Short-haul Truck"/>
        <onroadvehicleselection fueltypeid="1" fueltypedesc="Gasoline" sourcetypeid="42"
sourcetyponame="Transit Bus"/>
    </onroadvehicleselections>
    <offroadvehicleselections>
    </offroadvehicleselections>
    <offroadvehiclesscgs>
    </offroadvehiclesscgs>
    <roadtypes>
        <roadtype roadtypeid="1" roadtypename="Off-Network"/>
        <roadtype roadtypeid="2" roadtypename="Rural Restricted Access"/>
        <roadtype roadtypeid="3" roadtypename="Rural Unrestricted Access"/>
        <roadtype roadtypeid="4" roadtypename="Urban Restricted Access"/>
        <roadtype roadtypeid="5" roadtypename="Urban Unrestricted Access"/>
    </roadtypes>
    <pollutantprocessassociations>
        <pollutantprocessassociation pollutantkey="79" pollutantname="Non-Methane
Hydrocarbons" processkey="1" processname="Running Exhaust"/>

```

Hydrocarbons" <pollutantprocessassociation pollutantkey="79" pollutantname="Non-Methane  
 Hydrocarbons" processkey="2" processname="Start Exhaust"/>  
 Hydrocarbons" <pollutantprocessassociation pollutantkey="79" pollutantname="Non-Methane  
 Hydrocarbons" processkey="11" processname="Evap Permeation"/>  
 Hydrocarbons" <pollutantprocessassociation pollutantkey="79" pollutantname="Non-Methane  
 Hydrocarbons" processkey="12" processname="Evap Fuel Vapor Venting"/>  
 Hydrocarbons" <pollutantprocessassociation pollutantkey="79" pollutantname="Non-Methane  
 Hydrocarbons" processkey="13" processname="Evap Fuel Leaks"/>  
 Hydrocarbons" <pollutantprocessassociation pollutantkey="79" pollutantname="Non-Methane  
 Hydrocarbons" processkey="15" processname="Crankcase Running Exhaust"/>  
 Hydrocarbons" <pollutantprocessassociation pollutantkey="79" pollutantname="Non-Methane  
 Hydrocarbons" processkey="16" processname="Crankcase Start Exhaust"/>  
 Hydrocarbons" <pollutantprocessassociation pollutantkey="79" pollutantname="Non-Methane  
 Hydrocarbons" processkey="17" processname="Crankcase Extended Idle Exhaust"/>  
 Hydrocarbons" <pollutantprocessassociation pollutantkey="79" pollutantname="Non-Methane  
 Hydrocarbons" processkey="90" processname="Extended Idle Exhaust"/>  
 (NOx)" <pollutantprocessassociation pollutantkey="3" pollutantname="Oxides of Nitrogen  
 (NOx)" processkey="1" processname="Running Exhaust"/>  
 (NOx)" <pollutantprocessassociation pollutantkey="3" pollutantname="Oxides of Nitrogen  
 (NOx)" processkey="2" processname="Start Exhaust"/>  
 (NOx)" <pollutantprocessassociation pollutantkey="3" pollutantname="Oxides of Nitrogen  
 (NOx)" processkey="15" processname="Crankcase Running Exhaust"/>  
 (NOx)" <pollutantprocessassociation pollutantkey="3" pollutantname="Oxides of Nitrogen  
 (NOx)" processkey="16" processname="Crankcase Start Exhaust"/>  
 (NOx)" <pollutantprocessassociation pollutantkey="3" pollutantname="Oxides of Nitrogen  
 (NOx)" processkey="17" processname="Crankcase Extended Idle Exhaust"/>  
 (NOx)" <pollutantprocessassociation pollutantkey="3" pollutantname="Oxides of Nitrogen  
 (NOx)" processkey="90" processname="Extended Idle Exhaust"/>  
 Hydrocarbons" <pollutantprocessassociation pollutantkey="1" pollutantname="Total Gaseous  
 Hydrocarbons" processkey="1" processname="Running Exhaust"/>  
 Hydrocarbons" <pollutantprocessassociation pollutantkey="1" pollutantname="Total Gaseous  
 Hydrocarbons" processkey="2" processname="Start Exhaust"/>  
 Hydrocarbons" <pollutantprocessassociation pollutantkey="1" pollutantname="Total Gaseous  
 Hydrocarbons" processkey="11" processname="Evap Permeation"/>  
 Hydrocarbons" <pollutantprocessassociation pollutantkey="1" pollutantname="Total Gaseous  
 Hydrocarbons" processkey="12" processname="Evap Fuel Vapor Venting"/>  
 Hydrocarbons" <pollutantprocessassociation pollutantkey="1" pollutantname="Total Gaseous  
 Hydrocarbons" processkey="13" processname="Evap Fuel Leaks"/>  
 Hydrocarbons" <pollutantprocessassociation pollutantkey="1" pollutantname="Total Gaseous  
 Hydrocarbons" processkey="15" processname="Crankcase Running Exhaust"/>  
 Hydrocarbons" <pollutantprocessassociation pollutantkey="1" pollutantname="Total Gaseous  
 Hydrocarbons" processkey="16" processname="Crankcase Start Exhaust"/>  
 Hydrocarbons" <pollutantprocessassociation pollutantkey="1" pollutantname="Total Gaseous  
 Hydrocarbons" processkey="17" processname="Crankcase Extended Idle Exhaust"/>  
 Hydrocarbons" <pollutantprocessassociation pollutantkey="1" pollutantname="Total Gaseous  
 Hydrocarbons" processkey="90" processname="Extended Idle Exhaust"/>  
 Compounds" <pollutantprocessassociation pollutantkey="87" pollutantname="Volatile Organic  
 Compounds" processkey="1" processname="Running Exhaust"/>  
 Compounds" <pollutantprocessassociation pollutantkey="87" pollutantname="Volatile Organic  
 Compounds" processkey="2" processname="Start Exhaust"/>

```

        <pollutantprocessassociation pollutantkey="87" pollutantname="Volatile Organic
Compounds" processkey="11" processname="Evap Permeation"/>
        <pollutantprocessassociation pollutantkey="87" pollutantname="Volatile Organic
Compounds" processkey="12" processname="Evap Fuel Vapor Venting"/>
        <pollutantprocessassociation pollutantkey="87" pollutantname="Volatile Organic
Compounds" processkey="13" processname="Evap Fuel Leaks"/>
        <pollutantprocessassociation pollutantkey="87" pollutantname="Volatile Organic
Compounds" processkey="15" processname="Crankcase Running Exhaust"/>
        <pollutantprocessassociation pollutantkey="87" pollutantname="Volatile Organic
Compounds" processkey="16" processname="Crankcase Start Exhaust"/>
        <pollutantprocessassociation pollutantkey="87" pollutantname="Volatile Organic
Compounds" processkey="17" processname="Crankcase Extended Idle Exhaust"/>
        <pollutantprocessassociation pollutantkey="87" pollutantname="Volatile Organic
Compounds" processkey="90" processname="Extended Idle Exhaust"/>
    </pollutantprocessassociations>
    <databaseselections>
        <databaseselection servername="" databasename="09000_mylevs" description=""/>
        <databaseselection servername="" databasename="early_NLEV" description=""/>
    </databaseselections>
    <internalcontrolstrategies>
<internalcontrolstrategy
classname="gov.epa.otaq.moves.master.implementation.ghg.internalcontrolstrategies.rateofprogress.Rate
OfProgressStrategy"><![CDATA[
useParameters No
]]></internalcontrolstrategy>
    </internalcontrolstrategies>
    <inputdatabase servername="" databasename="" description=""/>
    <uncertaintyparameters uncertaintymodeenabled="false" numberofrunspersimulation="0"
numberofsimulations="0"/>
    <geographicoutputdetail description="COUNTY"/>
    <outputemissionsbreakdownselection>
        <modelyear selected="false"/>
        <fueltype selected="true"/>
        <emissionprocess selected="true"/>
        <onroadoffroad selected="true"/>
        <roadtype selected="true"/>
        <sourceusetype selected="true"/>
        <movesvehicletype selected="false"/>
        <onroadsc selected="false"/>
        <offroadsc selected="false"/>
        <estimateuncertainty selected="false" numberOfIterations="2" keepSampledData="false"
keepIterations="false"/>
        <sector selected="false"/>
        <engtechid selected="false"/>
        <hpclass selected="false"/>
    </outputemissionsbreakdownselection>
    <outputdatabase servername=""
databasename="out_ct_2040_2014conformity_summer_20140731" description=""/>
    <outputtimestep value="Hour"/>
    <outputvmtdata value="true"/>

```

```

<outputsho value="true"/>
<outputsh value="true"/>
<outputshp value="true"/>
<outputshidling value="true"/>
<outputstarts value="true"/>
<outputpopulation value="true"/>
<scaleinputdatabase servername="localhost"
databasename="in_ff_2040_2014conformity_summer_20140731" description=""/>
<pmsize value="0"/>
<outputfactors>
  <timefactors selected="true" units="Hours"/>
  <distancefactors selected="true" units="Miles"/>
  <massfactors selected="true" units="U.S. Ton" energyunits="Joules"/>
</outputfactors>
<savedata>

</savedata>

<donotexecute>

</donotexecute>

<generatordatabase shouldsave="false" servername="" databasename="" description=""/>
  <donotperformfinalaggregation selected="false"/>
  <lookuptableflags scenarioid="" truncateoutput="true" truncateactivity="true"/>
</runspec>

```

## 2040 Hartford County

```
<runspec>
  <description><![CDATA[Hartford County (09003) for 2040.
County scale, inventory mode, july (summer day run), weekdays, 24 hours, all fuels (except placeholder
and LPG)/source use type combinations, all road types.
VOCs and NOx. For use in 2015-2018 STIP.
July 2014]]></description>
  <modelscale value="Inv"/>
  <modeldomain value="SINGLE"/>
  <geographicselections>
    <geographicselection type="COUNTY" key="9003" description="CONNECTICUT -
Hartford County"/>
  </geographicselections>
  <timespan>
    <year key="2040"/>
    <month id="7"/>
    <day id="5"/>
    <beginhour id="1"/>
    <endhour id="24"/>
    <aggregateBy key="Hour"/>
  </timespan>
  <onroadvehicleselections>
    <onroadvehicleselection fueltypeid="3" fueltypedesc="Compressed Natural Gas (CNG)"
sourcetypeid="42" sourcetyname="Transit Bus"/>
    <onroadvehicleselection fueltypeid="2" fueltypedesc="Diesel Fuel" sourcetypeid="62"
sourcetyname="Combination Long-haul Truck"/>
    <onroadvehicleselection fueltypeid="2" fueltypedesc="Diesel Fuel" sourcetypeid="61"
sourcetyname="Combination Short-haul Truck"/>
    <onroadvehicleselection fueltypeid="2" fueltypedesc="Diesel Fuel" sourcetypeid="41"
sourcetyname="Intercity Bus"/>
    <onroadvehicleselection fueltypeid="2" fueltypedesc="Diesel Fuel" sourcetypeid="32"
sourcetyname="Light Commercial Truck"/>
    <onroadvehicleselection fueltypeid="2" fueltypedesc="Diesel Fuel" sourcetypeid="54"
sourcetyname="Motor Home"/>
    <onroadvehicleselection fueltypeid="2" fueltypedesc="Diesel Fuel" sourcetypeid="21"
sourcetyname="Passenger Car"/>
    <onroadvehicleselection fueltypeid="2" fueltypedesc="Diesel Fuel" sourcetypeid="31"
sourcetyname="Passenger Truck"/>
    <onroadvehicleselection fueltypeid="2" fueltypedesc="Diesel Fuel" sourcetypeid="51"
sourcetyname="Refuse Truck"/>
    <onroadvehicleselection fueltypeid="2" fueltypedesc="Diesel Fuel" sourcetypeid="43"
sourcetyname="School Bus"/>
    <onroadvehicleselection fueltypeid="2" fueltypedesc="Diesel Fuel" sourcetypeid="53"
sourcetyname="Single Unit Long-haul Truck"/>
    <onroadvehicleselection fueltypeid="2" fueltypedesc="Diesel Fuel" sourcetypeid="52"
sourcetyname="Single Unit Short-haul Truck"/>
    <onroadvehicleselection fueltypeid="2" fueltypedesc="Diesel Fuel" sourcetypeid="42"
sourcetyname="Transit Bus"/>
    <onroadvehicleselection fueltypeid="9" fueltypedesc="Electricity" sourcetypeid="32"
sourcetyname="Light Commercial Truck"/>
```

```

        <onroadvehicleselection fueltypeid="9" fueltypedesc="Electricity" sourcetypeid="54"
sourcetypername="Motor Home"/>
        <onroadvehicleselection fueltypeid="9" fueltypedesc="Electricity" sourcetypeid="21"
sourcetypername="Passenger Car"/>
        <onroadvehicleselection fueltypeid="9" fueltypedesc="Electricity" sourcetypeid="31"
sourcetypername="Passenger Truck"/>
        <onroadvehicleselection fueltypeid="9" fueltypedesc="Electricity" sourcetypeid="51"
sourcetypername="Refuse Truck"/>
        <onroadvehicleselection fueltypeid="9" fueltypedesc="Electricity" sourcetypeid="43"
sourcetypername="School Bus"/>
        <onroadvehicleselection fueltypeid="9" fueltypedesc="Electricity" sourcetypeid="52"
sourcetypername="Single Unit Short-haul Truck"/>
        <onroadvehicleselection fueltypeid="9" fueltypedesc="Electricity" sourcetypeid="42"
sourcetypername="Transit Bus"/>
        <onroadvehicleselection fueltypeid="1" fueltypedesc="Gasoline" sourcetypeid="61"
sourcetypername="Combination Short-haul Truck"/>
        <onroadvehicleselection fueltypeid="1" fueltypedesc="Gasoline" sourcetypeid="32"
sourcetypername="Light Commercial Truck"/>
        <onroadvehicleselection fueltypeid="1" fueltypedesc="Gasoline" sourcetypeid="54"
sourcetypername="Motor Home"/>
        <onroadvehicleselection fueltypeid="1" fueltypedesc="Gasoline" sourcetypeid="11"
sourcetypername="Motorcycle"/>
        <onroadvehicleselection fueltypeid="1" fueltypedesc="Gasoline" sourcetypeid="21"
sourcetypername="Passenger Car"/>
        <onroadvehicleselection fueltypeid="1" fueltypedesc="Gasoline" sourcetypeid="31"
sourcetypername="Passenger Truck"/>
        <onroadvehicleselection fueltypeid="1" fueltypedesc="Gasoline" sourcetypeid="51"
sourcetypername="Refuse Truck"/>
        <onroadvehicleselection fueltypeid="1" fueltypedesc="Gasoline" sourcetypeid="43"
sourcetypername="School Bus"/>
        <onroadvehicleselection fueltypeid="1" fueltypedesc="Gasoline" sourcetypeid="53"
sourcetypername="Single Unit Long-haul Truck"/>
        <onroadvehicleselection fueltypeid="1" fueltypedesc="Gasoline" sourcetypeid="52"
sourcetypername="Single Unit Short-haul Truck"/>
        <onroadvehicleselection fueltypeid="1" fueltypedesc="Gasoline" sourcetypeid="42"
sourcetypername="Transit Bus"/>
    </onroadvehicleselections>
    <offroadvehicleselections>
    </offroadvehicleselections>
    <offroadvehiclesscgs>
    </offroadvehiclesscgs>
    <roadtypes>
        <roadtype roadtypeid="1" roadtypername="Off-Network"/>
        <roadtype roadtypeid="2" roadtypername="Rural Restricted Access"/>
        <roadtype roadtypeid="3" roadtypername="Rural Unrestricted Access"/>
        <roadtype roadtypeid="4" roadtypername="Urban Restricted Access"/>
        <roadtype roadtypeid="5" roadtypername="Urban Unrestricted Access"/>
    </roadtypes>
    <pollutantprocessassociations>
        <pollutantprocessassociation pollutantkey="79" pollutantname="Non-Methane
Hydrocarbons" processkey="1" processname="Running Exhaust"/>

```



Hydrocarbons" <pollutantprocessassociation pollutantkey="79" pollutantname="Non-Methane  
 Hydrocarbons" processkey="2" processname="Start Exhaust"/>  
 Hydrocarbons" <pollutantprocessassociation pollutantkey="79" pollutantname="Non-Methane  
 Hydrocarbons" processkey="11" processname="Evap Permeation"/>  
 Hydrocarbons" <pollutantprocessassociation pollutantkey="79" pollutantname="Non-Methane  
 Hydrocarbons" processkey="12" processname="Evap Fuel Vapor Venting"/>  
 Hydrocarbons" <pollutantprocessassociation pollutantkey="79" pollutantname="Non-Methane  
 Hydrocarbons" processkey="13" processname="Evap Fuel Leaks"/>  
 Hydrocarbons" <pollutantprocessassociation pollutantkey="79" pollutantname="Non-Methane  
 Hydrocarbons" processkey="15" processname="Crankcase Running Exhaust"/>  
 Hydrocarbons" <pollutantprocessassociation pollutantkey="79" pollutantname="Non-Methane  
 Hydrocarbons" processkey="16" processname="Crankcase Start Exhaust"/>  
 Hydrocarbons" <pollutantprocessassociation pollutantkey="79" pollutantname="Non-Methane  
 Hydrocarbons" processkey="17" processname="Crankcase Extended Idle Exhaust"/>  
 Hydrocarbons" <pollutantprocessassociation pollutantkey="79" pollutantname="Non-Methane  
 Hydrocarbons" processkey="90" processname="Extended Idle Exhaust"/>  
 (NOx)" <pollutantprocessassociation pollutantkey="3" pollutantname="Oxides of Nitrogen  
 (NOx)" processkey="1" processname="Running Exhaust"/>  
 (NOx)" <pollutantprocessassociation pollutantkey="3" pollutantname="Oxides of Nitrogen  
 (NOx)" processkey="2" processname="Start Exhaust"/>  
 (NOx)" <pollutantprocessassociation pollutantkey="3" pollutantname="Oxides of Nitrogen  
 (NOx)" processkey="15" processname="Crankcase Running Exhaust"/>  
 (NOx)" <pollutantprocessassociation pollutantkey="3" pollutantname="Oxides of Nitrogen  
 (NOx)" processkey="16" processname="Crankcase Start Exhaust"/>  
 (NOx)" <pollutantprocessassociation pollutantkey="3" pollutantname="Oxides of Nitrogen  
 (NOx)" processkey="17" processname="Crankcase Extended Idle Exhaust"/>  
 (NOx)" <pollutantprocessassociation pollutantkey="3" pollutantname="Oxides of Nitrogen  
 (NOx)" processkey="90" processname="Extended Idle Exhaust"/>  
 Hydrocarbons" <pollutantprocessassociation pollutantkey="1" pollutantname="Total Gaseous  
 Hydrocarbons" processkey="1" processname="Running Exhaust"/>  
 Hydrocarbons" <pollutantprocessassociation pollutantkey="1" pollutantname="Total Gaseous  
 Hydrocarbons" processkey="2" processname="Start Exhaust"/>  
 Hydrocarbons" <pollutantprocessassociation pollutantkey="1" pollutantname="Total Gaseous  
 Hydrocarbons" processkey="11" processname="Evap Permeation"/>  
 Hydrocarbons" <pollutantprocessassociation pollutantkey="1" pollutantname="Total Gaseous  
 Hydrocarbons" processkey="12" processname="Evap Fuel Vapor Venting"/>  
 Hydrocarbons" <pollutantprocessassociation pollutantkey="1" pollutantname="Total Gaseous  
 Hydrocarbons" processkey="13" processname="Evap Fuel Leaks"/>  
 Hydrocarbons" <pollutantprocessassociation pollutantkey="1" pollutantname="Total Gaseous  
 Hydrocarbons" processkey="15" processname="Crankcase Running Exhaust"/>  
 Hydrocarbons" <pollutantprocessassociation pollutantkey="1" pollutantname="Total Gaseous  
 Hydrocarbons" processkey="16" processname="Crankcase Start Exhaust"/>  
 Hydrocarbons" <pollutantprocessassociation pollutantkey="1" pollutantname="Total Gaseous  
 Hydrocarbons" processkey="17" processname="Crankcase Extended Idle Exhaust"/>  
 Hydrocarbons" <pollutantprocessassociation pollutantkey="1" pollutantname="Total Gaseous  
 Hydrocarbons" processkey="90" processname="Extended Idle Exhaust"/>  
 Compounds" <pollutantprocessassociation pollutantkey="87" pollutantname="Volatile Organic  
 Compounds" processkey="1" processname="Running Exhaust"/>  
 Compounds" <pollutantprocessassociation pollutantkey="87" pollutantname="Volatile Organic  
 Compounds" processkey="2" processname="Start Exhaust"/>

```

        <pollutantprocessassociation pollutantkey="87" pollutantname="Volatile Organic
Compounds" processkey="11" processname="Evap Permeation"/>
        <pollutantprocessassociation pollutantkey="87" pollutantname="Volatile Organic
Compounds" processkey="12" processname="Evap Fuel Vapor Venting"/>
        <pollutantprocessassociation pollutantkey="87" pollutantname="Volatile Organic
Compounds" processkey="13" processname="Evap Fuel Leaks"/>
        <pollutantprocessassociation pollutantkey="87" pollutantname="Volatile Organic
Compounds" processkey="15" processname="Crankcase Running Exhaust"/>
        <pollutantprocessassociation pollutantkey="87" pollutantname="Volatile Organic
Compounds" processkey="16" processname="Crankcase Start Exhaust"/>
        <pollutantprocessassociation pollutantkey="87" pollutantname="Volatile Organic
Compounds" processkey="17" processname="Crankcase Extended Idle Exhaust"/>
        <pollutantprocessassociation pollutantkey="87" pollutantname="Volatile Organic
Compounds" processkey="90" processname="Extended Idle Exhaust"/>
    </pollutantprocessassociations>
    <databaseselections>
        <databaseselection servername="" databasename="09000_mylevs" description=""/>
        <databaseselection servername="" databasename="early_NLEV" description=""/>
    </databaseselections>
    <internalcontrolstrategies>
<internalcontrolstrategy
classname="gov.epa.otaq.moves.master.implementation.ghg.internalcontrolstrategies.rateofprogress.Rate
OfProgressStrategy"><![CDATA[
useParameters No
]]></internalcontrolstrategy>
    </internalcontrolstrategies>
    <inputdatabase servername="" databasename="" description=""/>
    <uncertaintyparameters uncertaintymodeenabled="false" numberofrunspersimulation="0"
numberofsimulations="0"/>
    <geographicoutputdetail description="COUNTY"/>
    <outputemissionsbreakdownselection>
        <modelyear selected="false"/>
        <fueltype selected="true"/>
        <emissionprocess selected="true"/>
        <onroadoffroad selected="true"/>
        <roadtype selected="true"/>
        <sourceusetype selected="true"/>
        <movesvehicletype selected="false"/>
        <onroadsc selected="false"/>
        <offroadsc selected="false"/>
        <estimateuncertainty selected="false" numberOfIterations="2" keepSampledData="false"
keepIterations="false"/>
        <sector selected="false"/>
        <engtechid selected="false"/>
        <hpclass selected="false"/>
    </outputemissionsbreakdownselection>
    <outputdatabase servername=""
databasename="out_ct_2040_2014conformity_summer_20140731" description=""/>
    <outputtimestep value="Hour"/>
    <outputvmtdata value="true"/>

```

```
<outputsho value="true"/>
<outputsh value="true"/>
<outputshp value="true"/>
<outputshidling value="true"/>
<outputstarts value="true"/>
<outputpopulation value="true"/>
<scaleinputdatabase servername="localhost"
databasename="in_hf_2040_2014conformity_summer_20140731" description=""/>
<pmsize value="0"/>
<outputfactors>
  <timefactors selected="true" units="Hours"/>
  <distancefactors selected="true" units="Miles"/>
  <massfactors selected="true" units="U.S. Ton" energyunits="Joules"/>
</outputfactors>
<savedata>

</savedata>

<donotexecute>

</donotexecute>

<generatordatabase shouldsave="false" servername="" databasename="" description=""/>
  <donotperformfinalaggregation selected="false"/>
  <lookuptableflags scenarioid="" truncateoutput="true" truncateactivity="true"/>
</runspec>
```

## 2040 Litchfield County

```
<runspec>
  <description><![CDATA[Litchfield County (09005) for 2040.
County scale, inventory mode, July (summer day run), weekdays, 24 hours, all fuels (except placeholder
and LPG)/source use type combinations, all road types.
VOCs and NOx. For use in 2015-2018 STIP.
July 2014]]></description>
  <modelscale value="Inv"/>
  <modeldomain value="SINGLE"/>
  <geographicselections>
    <geographicselection type="COUNTY" key="9005" description="CONNECTICUT -
Litchfield County"/>
  </geographicselections>
  <timespan>
    <year key="2040"/>
    <month id="7"/>
    <day id="5"/>
    <beginhour id="1"/>
    <endhour id="24"/>
    <aggregateBy key="Hour"/>
  </timespan>
  <onroadvehicleselections>
    <onroadvehicleselection fueltypeid="3" fueltypedesc="Compressed Natural Gas (CNG)"
sourcetypeid="42" sourcetyponame="Transit Bus"/>
    <onroadvehicleselection fueltypeid="2" fueltypedesc="Diesel Fuel" sourcetypeid="62"
sourcetyponame="Combination Long-haul Truck"/>
    <onroadvehicleselection fueltypeid="2" fueltypedesc="Diesel Fuel" sourcetypeid="61"
sourcetyponame="Combination Short-haul Truck"/>
    <onroadvehicleselection fueltypeid="2" fueltypedesc="Diesel Fuel" sourcetypeid="41"
sourcetyponame="Intercity Bus"/>
    <onroadvehicleselection fueltypeid="2" fueltypedesc="Diesel Fuel" sourcetypeid="32"
sourcetyponame="Light Commercial Truck"/>
    <onroadvehicleselection fueltypeid="2" fueltypedesc="Diesel Fuel" sourcetypeid="54"
sourcetyponame="Motor Home"/>
    <onroadvehicleselection fueltypeid="2" fueltypedesc="Diesel Fuel" sourcetypeid="21"
sourcetyponame="Passenger Car"/>
    <onroadvehicleselection fueltypeid="2" fueltypedesc="Diesel Fuel" sourcetypeid="31"
sourcetyponame="Passenger Truck"/>
    <onroadvehicleselection fueltypeid="2" fueltypedesc="Diesel Fuel" sourcetypeid="51"
sourcetyponame="Refuse Truck"/>
    <onroadvehicleselection fueltypeid="2" fueltypedesc="Diesel Fuel" sourcetypeid="43"
sourcetyponame="School Bus"/>
    <onroadvehicleselection fueltypeid="2" fueltypedesc="Diesel Fuel" sourcetypeid="53"
sourcetyponame="Single Unit Long-haul Truck"/>
    <onroadvehicleselection fueltypeid="2" fueltypedesc="Diesel Fuel" sourcetypeid="52"
sourcetyponame="Single Unit Short-haul Truck"/>
    <onroadvehicleselection fueltypeid="2" fueltypedesc="Diesel Fuel" sourcetypeid="42"
sourcetyponame="Transit Bus"/>
    <onroadvehicleselection fueltypeid="9" fueltypedesc="Electricity" sourcetypeid="32"
sourcetyponame="Light Commercial Truck"/>
```

```

        <onroadvehicleselection fueltypeid="9" fueltypedesc="Electricity" sourcetypeid="54"
sourcetypername="Motor Home"/>
        <onroadvehicleselection fueltypeid="9" fueltypedesc="Electricity" sourcetypeid="21"
sourcetypername="Passenger Car"/>
        <onroadvehicleselection fueltypeid="9" fueltypedesc="Electricity" sourcetypeid="31"
sourcetypername="Passenger Truck"/>
        <onroadvehicleselection fueltypeid="9" fueltypedesc="Electricity" sourcetypeid="51"
sourcetypername="Refuse Truck"/>
        <onroadvehicleselection fueltypeid="9" fueltypedesc="Electricity" sourcetypeid="43"
sourcetypername="School Bus"/>
        <onroadvehicleselection fueltypeid="9" fueltypedesc="Electricity" sourcetypeid="52"
sourcetypername="Single Unit Short-haul Truck"/>
        <onroadvehicleselection fueltypeid="9" fueltypedesc="Electricity" sourcetypeid="42"
sourcetypername="Transit Bus"/>
        <onroadvehicleselection fueltypeid="1" fueltypedesc="Gasoline" sourcetypeid="61"
sourcetypername="Combination Short-haul Truck"/>
        <onroadvehicleselection fueltypeid="1" fueltypedesc="Gasoline" sourcetypeid="32"
sourcetypername="Light Commercial Truck"/>
        <onroadvehicleselection fueltypeid="1" fueltypedesc="Gasoline" sourcetypeid="54"
sourcetypername="Motor Home"/>
        <onroadvehicleselection fueltypeid="1" fueltypedesc="Gasoline" sourcetypeid="11"
sourcetypername="Motorcycle"/>
        <onroadvehicleselection fueltypeid="1" fueltypedesc="Gasoline" sourcetypeid="21"
sourcetypername="Passenger Car"/>
        <onroadvehicleselection fueltypeid="1" fueltypedesc="Gasoline" sourcetypeid="31"
sourcetypername="Passenger Truck"/>
        <onroadvehicleselection fueltypeid="1" fueltypedesc="Gasoline" sourcetypeid="51"
sourcetypername="Refuse Truck"/>
        <onroadvehicleselection fueltypeid="1" fueltypedesc="Gasoline" sourcetypeid="43"
sourcetypername="School Bus"/>
        <onroadvehicleselection fueltypeid="1" fueltypedesc="Gasoline" sourcetypeid="53"
sourcetypername="Single Unit Long-haul Truck"/>
        <onroadvehicleselection fueltypeid="1" fueltypedesc="Gasoline" sourcetypeid="52"
sourcetypername="Single Unit Short-haul Truck"/>
        <onroadvehicleselection fueltypeid="1" fueltypedesc="Gasoline" sourcetypeid="42"
sourcetypername="Transit Bus"/>
    </onroadvehicleselections>
    <offroadvehicleselections>
    </offroadvehicleselections>
    <offroadvehiclesccs>
    </offroadvehiclesccs>
    <roadtypes>
        <roadtype roadtypeid="1" roadtypername="Off-Network"/>
        <roadtype roadtypeid="2" roadtypername="Rural Restricted Access"/>
        <roadtype roadtypeid="3" roadtypername="Rural Unrestricted Access"/>
        <roadtype roadtypeid="4" roadtypername="Urban Restricted Access"/>
        <roadtype roadtypeid="5" roadtypername="Urban Unrestricted Access"/>
    </roadtypes>
    <pollutantprocessassociations>
        <pollutantprocessassociation pollutantkey="79" pollutantname="Non-Methane
Hydrocarbons" processkey="1" processname="Running Exhaust"/>

```

Hydrocarbons" <pollutantprocessassociation pollutantkey="79" pollutantname="Non-Methane  
 Hydrocarbons" processkey="2" processname="Start Exhaust"/>  
 Hydrocarbons" <pollutantprocessassociation pollutantkey="79" pollutantname="Non-Methane  
 Hydrocarbons" processkey="11" processname="Evap Permeation"/>  
 Hydrocarbons" <pollutantprocessassociation pollutantkey="79" pollutantname="Non-Methane  
 Hydrocarbons" processkey="12" processname="Evap Fuel Vapor Venting"/>  
 Hydrocarbons" <pollutantprocessassociation pollutantkey="79" pollutantname="Non-Methane  
 Hydrocarbons" processkey="13" processname="Evap Fuel Leaks"/>  
 Hydrocarbons" <pollutantprocessassociation pollutantkey="79" pollutantname="Non-Methane  
 Hydrocarbons" processkey="15" processname="Crankcase Running Exhaust"/>  
 Hydrocarbons" <pollutantprocessassociation pollutantkey="79" pollutantname="Non-Methane  
 Hydrocarbons" processkey="16" processname="Crankcase Start Exhaust"/>  
 Hydrocarbons" <pollutantprocessassociation pollutantkey="79" pollutantname="Non-Methane  
 Hydrocarbons" processkey="17" processname="Crankcase Extended Idle Exhaust"/>  
 Hydrocarbons" <pollutantprocessassociation pollutantkey="79" pollutantname="Non-Methane  
 Hydrocarbons" processkey="90" processname="Extended Idle Exhaust"/>  
 (NOx)" <pollutantprocessassociation pollutantkey="3" pollutantname="Oxides of Nitrogen  
 (NOx)" processkey="1" processname="Running Exhaust"/>  
 (NOx)" <pollutantprocessassociation pollutantkey="3" pollutantname="Oxides of Nitrogen  
 (NOx)" processkey="2" processname="Start Exhaust"/>  
 (NOx)" <pollutantprocessassociation pollutantkey="3" pollutantname="Oxides of Nitrogen  
 (NOx)" processkey="15" processname="Crankcase Running Exhaust"/>  
 (NOx)" <pollutantprocessassociation pollutantkey="3" pollutantname="Oxides of Nitrogen  
 (NOx)" processkey="16" processname="Crankcase Start Exhaust"/>  
 (NOx)" <pollutantprocessassociation pollutantkey="3" pollutantname="Oxides of Nitrogen  
 (NOx)" processkey="17" processname="Crankcase Extended Idle Exhaust"/>  
 (NOx)" <pollutantprocessassociation pollutantkey="3" pollutantname="Oxides of Nitrogen  
 (NOx)" processkey="90" processname="Extended Idle Exhaust"/>  
 Hydrocarbons" <pollutantprocessassociation pollutantkey="1" pollutantname="Total Gaseous  
 Hydrocarbons" processkey="1" processname="Running Exhaust"/>  
 Hydrocarbons" <pollutantprocessassociation pollutantkey="1" pollutantname="Total Gaseous  
 Hydrocarbons" processkey="2" processname="Start Exhaust"/>  
 Hydrocarbons" <pollutantprocessassociation pollutantkey="1" pollutantname="Total Gaseous  
 Hydrocarbons" processkey="11" processname="Evap Permeation"/>  
 Hydrocarbons" <pollutantprocessassociation pollutantkey="1" pollutantname="Total Gaseous  
 Hydrocarbons" processkey="12" processname="Evap Fuel Vapor Venting"/>  
 Hydrocarbons" <pollutantprocessassociation pollutantkey="1" pollutantname="Total Gaseous  
 Hydrocarbons" processkey="13" processname="Evap Fuel Leaks"/>  
 Hydrocarbons" <pollutantprocessassociation pollutantkey="1" pollutantname="Total Gaseous  
 Hydrocarbons" processkey="15" processname="Crankcase Running Exhaust"/>  
 Hydrocarbons" <pollutantprocessassociation pollutantkey="1" pollutantname="Total Gaseous  
 Hydrocarbons" processkey="16" processname="Crankcase Start Exhaust"/>  
 Hydrocarbons" <pollutantprocessassociation pollutantkey="1" pollutantname="Total Gaseous  
 Hydrocarbons" processkey="17" processname="Crankcase Extended Idle Exhaust"/>  
 Hydrocarbons" <pollutantprocessassociation pollutantkey="1" pollutantname="Total Gaseous  
 Hydrocarbons" processkey="90" processname="Extended Idle Exhaust"/>  
 Compounds" <pollutantprocessassociation pollutantkey="87" pollutantname="Volatile Organic  
 Compounds" processkey="1" processname="Running Exhaust"/>  
 Compounds" <pollutantprocessassociation pollutantkey="87" pollutantname="Volatile Organic  
 Compounds" processkey="2" processname="Start Exhaust"/>

```

        <pollutantprocessassociation pollutantkey="87" pollutantname="Volatile Organic
Compounds" processkey="11" processname="Evap Permeation"/>
        <pollutantprocessassociation pollutantkey="87" pollutantname="Volatile Organic
Compounds" processkey="12" processname="Evap Fuel Vapor Venting"/>
        <pollutantprocessassociation pollutantkey="87" pollutantname="Volatile Organic
Compounds" processkey="13" processname="Evap Fuel Leaks"/>
        <pollutantprocessassociation pollutantkey="87" pollutantname="Volatile Organic
Compounds" processkey="15" processname="Crankcase Running Exhaust"/>
        <pollutantprocessassociation pollutantkey="87" pollutantname="Volatile Organic
Compounds" processkey="16" processname="Crankcase Start Exhaust"/>
        <pollutantprocessassociation pollutantkey="87" pollutantname="Volatile Organic
Compounds" processkey="17" processname="Crankcase Extended Idle Exhaust"/>
        <pollutantprocessassociation pollutantkey="87" pollutantname="Volatile Organic
Compounds" processkey="90" processname="Extended Idle Exhaust"/>
    </pollutantprocessassociations>
    <databaseselections>
        <databaseselection servername="" databasename="09000_mylevs" description=""/>
        <databaseselection servername="" databasename="early_NLEV" description=""/>
    </databaseselections>
    <internalcontrolstrategies>
<internalcontrolstrategy
classname="gov.epa.otaq.moves.master.implementation.ghg.internalcontrolstrategies.rateofprogress.Rate
OfProgressStrategy"><![CDATA[
useParameters No
]]></internalcontrolstrategy>
    </internalcontrolstrategies>
    <inputdatabase servername="" databasename="" description=""/>
    <uncertaintyparameters uncertaintymodeenabled="false" numberofrunspersimulation="0"
numberofsimulations="0"/>
    <geographicoutputdetail description="COUNTY"/>
    <outputemissionsbreakdownselection>
        <modelyear selected="false"/>
        <fueltype selected="true"/>
        <emissionprocess selected="true"/>
        <onroadoffroad selected="true"/>
        <roadtype selected="true"/>
        <sourceusetype selected="true"/>
        <movesvehicletype selected="false"/>
        <onroadsc selected="false"/>
        <offroadsc selected="false"/>
        <estimateuncertainty selected="false" numberOfIterations="2" keepSampledData="false"
keepIterations="false"/>
        <sector selected="false"/>
        <engtechid selected="false"/>
        <hpclass selected="false"/>
    </outputemissionsbreakdownselection>
    <outputdatabase servername=""
databasename="out_ct_2040_2014conformity_summer_20140731" description=""/>
    <outputtimestep value="Hour"/>
    <outputvmtdata value="true"/>

```

```
<outputsho value="true"/>
<outputsh value="true"/>
<outputshp value="true"/>
<outputshidling value="true"/>
<outputstarts value="true"/>
<outputpopulation value="true"/>
<scaleinputdatabase servername="localhost"
databasename="in_lf_2040_2014conformity_summer_20140731" description=""/>
<pmsize value="0"/>
<outputfactors>
  <timefactors selected="true" units="Hours"/>
  <distancefactors selected="true" units="Miles"/>
  <massfactors selected="true" units="U.S. Ton" energyunits="Joules"/>
</outputfactors>
<savedata>

</savedata>

<donotexecute>

</donotexecute>

<generatordatabase shouldsave="false" servername="" databasename="" description=""/>
  <donotperformfinalaggregation selected="false"/>
  <lookuptableflags scenarioid="" truncateoutput="true" truncateactivity="true"/>
</runspec>
```



## 2040 Middlesex County

```
<runspec>
  <description><![CDATA[Middlesex County (09007) for 2040.
County scale, inventory mode, July (summer day run), weekdays, 24 hours, all fuels (except placeholder
and LPG)/source use type combinations, all road types.
VOCs and NOx. For use in 2015-2018 STIP.
July 2014]]></description>
  <modelscale value="Inv"/>
  <modeldomain value="SINGLE"/>
  <geographicselections>
    <geographicselection type="COUNTY" key="9007" description="CONNECTICUT -
Middlesex County"/>
  </geographicselections>
  <timespan>
    <year key="2040"/>
    <month id="7"/>
    <day id="5"/>
    <beginhour id="1"/>
    <endhour id="24"/>
    <aggregateBy key="Hour"/>
  </timespan>
  <onroadvehicleselections>
    <onroadvehicleselection fueltypeid="3" fueltypedesc="Compressed Natural Gas (CNG)"
sourcetypeid="42" sourcetyponame="Transit Bus"/>
    <onroadvehicleselection fueltypeid="2" fueltypedesc="Diesel Fuel" sourcetypeid="62"
sourcetyponame="Combination Long-haul Truck"/>
    <onroadvehicleselection fueltypeid="2" fueltypedesc="Diesel Fuel" sourcetypeid="61"
sourcetyponame="Combination Short-haul Truck"/>
    <onroadvehicleselection fueltypeid="2" fueltypedesc="Diesel Fuel" sourcetypeid="41"
sourcetyponame="Intercity Bus"/>
    <onroadvehicleselection fueltypeid="2" fueltypedesc="Diesel Fuel" sourcetypeid="32"
sourcetyponame="Light Commercial Truck"/>
    <onroadvehicleselection fueltypeid="2" fueltypedesc="Diesel Fuel" sourcetypeid="54"
sourcetyponame="Motor Home"/>
    <onroadvehicleselection fueltypeid="2" fueltypedesc="Diesel Fuel" sourcetypeid="21"
sourcetyponame="Passenger Car"/>
    <onroadvehicleselection fueltypeid="2" fueltypedesc="Diesel Fuel" sourcetypeid="31"
sourcetyponame="Passenger Truck"/>
    <onroadvehicleselection fueltypeid="2" fueltypedesc="Diesel Fuel" sourcetypeid="51"
sourcetyponame="Refuse Truck"/>
    <onroadvehicleselection fueltypeid="2" fueltypedesc="Diesel Fuel" sourcetypeid="43"
sourcetyponame="School Bus"/>
    <onroadvehicleselection fueltypeid="2" fueltypedesc="Diesel Fuel" sourcetypeid="53"
sourcetyponame="Single Unit Long-haul Truck"/>
    <onroadvehicleselection fueltypeid="2" fueltypedesc="Diesel Fuel" sourcetypeid="52"
sourcetyponame="Single Unit Short-haul Truck"/>
    <onroadvehicleselection fueltypeid="2" fueltypedesc="Diesel Fuel" sourcetypeid="42"
sourcetyponame="Transit Bus"/>
    <onroadvehicleselection fueltypeid="9" fueltypedesc="Electricity" sourcetypeid="32"
sourcetyponame="Light Commercial Truck"/>
```

```

        <onroadvehicleselection fueltypeid="9" fueltypedesc="Electricity" sourcetypeid="54"
sourcetypername="Motor Home"/>
        <onroadvehicleselection fueltypeid="9" fueltypedesc="Electricity" sourcetypeid="21"
sourcetypername="Passenger Car"/>
        <onroadvehicleselection fueltypeid="9" fueltypedesc="Electricity" sourcetypeid="31"
sourcetypername="Passenger Truck"/>
        <onroadvehicleselection fueltypeid="9" fueltypedesc="Electricity" sourcetypeid="51"
sourcetypername="Refuse Truck"/>
        <onroadvehicleselection fueltypeid="9" fueltypedesc="Electricity" sourcetypeid="43"
sourcetypername="School Bus"/>
        <onroadvehicleselection fueltypeid="9" fueltypedesc="Electricity" sourcetypeid="52"
sourcetypername="Single Unit Short-haul Truck"/>
        <onroadvehicleselection fueltypeid="9" fueltypedesc="Electricity" sourcetypeid="42"
sourcetypername="Transit Bus"/>
        <onroadvehicleselection fueltypeid="1" fueltypedesc="Gasoline" sourcetypeid="61"
sourcetypername="Combination Short-haul Truck"/>
        <onroadvehicleselection fueltypeid="1" fueltypedesc="Gasoline" sourcetypeid="32"
sourcetypername="Light Commercial Truck"/>
        <onroadvehicleselection fueltypeid="1" fueltypedesc="Gasoline" sourcetypeid="54"
sourcetypername="Motor Home"/>
        <onroadvehicleselection fueltypeid="1" fueltypedesc="Gasoline" sourcetypeid="11"
sourcetypername="Motorcycle"/>
        <onroadvehicleselection fueltypeid="1" fueltypedesc="Gasoline" sourcetypeid="21"
sourcetypername="Passenger Car"/>
        <onroadvehicleselection fueltypeid="1" fueltypedesc="Gasoline" sourcetypeid="31"
sourcetypername="Passenger Truck"/>
        <onroadvehicleselection fueltypeid="1" fueltypedesc="Gasoline" sourcetypeid="51"
sourcetypername="Refuse Truck"/>
        <onroadvehicleselection fueltypeid="1" fueltypedesc="Gasoline" sourcetypeid="43"
sourcetypername="School Bus"/>
        <onroadvehicleselection fueltypeid="1" fueltypedesc="Gasoline" sourcetypeid="53"
sourcetypername="Single Unit Long-haul Truck"/>
        <onroadvehicleselection fueltypeid="1" fueltypedesc="Gasoline" sourcetypeid="52"
sourcetypername="Single Unit Short-haul Truck"/>
        <onroadvehicleselection fueltypeid="1" fueltypedesc="Gasoline" sourcetypeid="42"
sourcetypername="Transit Bus"/>
    </onroadvehicleselections>
    <offroadvehicleselections>
    </offroadvehicleselections>
    <offroadvehiclesscgs>
    </offroadvehiclesscgs>
    <roadtypes>
        <roadtype roadtypeid="1" roadtypername="Off-Network"/>
        <roadtype roadtypeid="2" roadtypername="Rural Restricted Access"/>
        <roadtype roadtypeid="3" roadtypername="Rural Unrestricted Access"/>
        <roadtype roadtypeid="4" roadtypername="Urban Restricted Access"/>
        <roadtype roadtypeid="5" roadtypername="Urban Unrestricted Access"/>
    </roadtypes>
    <pollutantprocessassociations>
        <pollutantprocessassociation pollutantkey="79" pollutantname="Non-Methane
Hydrocarbons" processkey="1" processname="Running Exhaust"/>

```

Hydrocarbons" <pollutantprocessassociation pollutantkey="79" pollutantname="Non-Methane  
 Hydrocarbons" processkey="2" processname="Start Exhaust"/>  
 Hydrocarbons" <pollutantprocessassociation pollutantkey="79" pollutantname="Non-Methane  
 Hydrocarbons" processkey="11" processname="Evap Permeation"/>  
 Hydrocarbons" <pollutantprocessassociation pollutantkey="79" pollutantname="Non-Methane  
 Hydrocarbons" processkey="12" processname="Evap Fuel Vapor Venting"/>  
 Hydrocarbons" <pollutantprocessassociation pollutantkey="79" pollutantname="Non-Methane  
 Hydrocarbons" processkey="13" processname="Evap Fuel Leaks"/>  
 Hydrocarbons" <pollutantprocessassociation pollutantkey="79" pollutantname="Non-Methane  
 Hydrocarbons" processkey="15" processname="Crankcase Running Exhaust"/>  
 Hydrocarbons" <pollutantprocessassociation pollutantkey="79" pollutantname="Non-Methane  
 Hydrocarbons" processkey="16" processname="Crankcase Start Exhaust"/>  
 Hydrocarbons" <pollutantprocessassociation pollutantkey="79" pollutantname="Non-Methane  
 Hydrocarbons" processkey="17" processname="Crankcase Extended Idle Exhaust"/>  
 Hydrocarbons" <pollutantprocessassociation pollutantkey="79" pollutantname="Non-Methane  
 Hydrocarbons" processkey="90" processname="Extended Idle Exhaust"/>  
 (NOx)" <pollutantprocessassociation pollutantkey="3" pollutantname="Oxides of Nitrogen  
 (NOx)" processkey="1" processname="Running Exhaust"/>  
 (NOx)" <pollutantprocessassociation pollutantkey="3" pollutantname="Oxides of Nitrogen  
 (NOx)" processkey="2" processname="Start Exhaust"/>  
 (NOx)" <pollutantprocessassociation pollutantkey="3" pollutantname="Oxides of Nitrogen  
 (NOx)" processkey="15" processname="Crankcase Running Exhaust"/>  
 (NOx)" <pollutantprocessassociation pollutantkey="3" pollutantname="Oxides of Nitrogen  
 (NOx)" processkey="16" processname="Crankcase Start Exhaust"/>  
 (NOx)" <pollutantprocessassociation pollutantkey="3" pollutantname="Oxides of Nitrogen  
 (NOx)" processkey="17" processname="Crankcase Extended Idle Exhaust"/>  
 (NOx)" <pollutantprocessassociation pollutantkey="3" pollutantname="Oxides of Nitrogen  
 (NOx)" processkey="90" processname="Extended Idle Exhaust"/>  
 Hydrocarbons" <pollutantprocessassociation pollutantkey="1" pollutantname="Total Gaseous  
 Hydrocarbons" processkey="1" processname="Running Exhaust"/>  
 Hydrocarbons" <pollutantprocessassociation pollutantkey="1" pollutantname="Total Gaseous  
 Hydrocarbons" processkey="2" processname="Start Exhaust"/>  
 Hydrocarbons" <pollutantprocessassociation pollutantkey="1" pollutantname="Total Gaseous  
 Hydrocarbons" processkey="11" processname="Evap Permeation"/>  
 Hydrocarbons" <pollutantprocessassociation pollutantkey="1" pollutantname="Total Gaseous  
 Hydrocarbons" processkey="12" processname="Evap Fuel Vapor Venting"/>  
 Hydrocarbons" <pollutantprocessassociation pollutantkey="1" pollutantname="Total Gaseous  
 Hydrocarbons" processkey="13" processname="Evap Fuel Leaks"/>  
 Hydrocarbons" <pollutantprocessassociation pollutantkey="1" pollutantname="Total Gaseous  
 Hydrocarbons" processkey="15" processname="Crankcase Running Exhaust"/>  
 Hydrocarbons" <pollutantprocessassociation pollutantkey="1" pollutantname="Total Gaseous  
 Hydrocarbons" processkey="16" processname="Crankcase Start Exhaust"/>  
 Hydrocarbons" <pollutantprocessassociation pollutantkey="1" pollutantname="Total Gaseous  
 Hydrocarbons" processkey="17" processname="Crankcase Extended Idle Exhaust"/>  
 Hydrocarbons" <pollutantprocessassociation pollutantkey="1" pollutantname="Total Gaseous  
 Hydrocarbons" processkey="90" processname="Extended Idle Exhaust"/>  
 Compounds" <pollutantprocessassociation pollutantkey="87" pollutantname="Volatile Organic  
 Compounds" processkey="1" processname="Running Exhaust"/>  
 Compounds" <pollutantprocessassociation pollutantkey="87" pollutantname="Volatile Organic  
 Compounds" processkey="2" processname="Start Exhaust"/>

```

        <pollutantprocessassociation pollutantkey="87" pollutantname="Volatile Organic
Compounds" processkey="11" processname="Evap Permeation"/>
        <pollutantprocessassociation pollutantkey="87" pollutantname="Volatile Organic
Compounds" processkey="12" processname="Evap Fuel Vapor Venting"/>
        <pollutantprocessassociation pollutantkey="87" pollutantname="Volatile Organic
Compounds" processkey="13" processname="Evap Fuel Leaks"/>
        <pollutantprocessassociation pollutantkey="87" pollutantname="Volatile Organic
Compounds" processkey="15" processname="Crankcase Running Exhaust"/>
        <pollutantprocessassociation pollutantkey="87" pollutantname="Volatile Organic
Compounds" processkey="16" processname="Crankcase Start Exhaust"/>
        <pollutantprocessassociation pollutantkey="87" pollutantname="Volatile Organic
Compounds" processkey="17" processname="Crankcase Extended Idle Exhaust"/>
        <pollutantprocessassociation pollutantkey="87" pollutantname="Volatile Organic
Compounds" processkey="90" processname="Extended Idle Exhaust"/>
    </pollutantprocessassociations>
    <databaseselections>
        <databaseselection servername="" databasename="09000_mylevs" description=""/>
        <databaseselection servername="" databasename="early_NLEV" description=""/>
    </databaseselections>
    <internalcontrolstrategies>
<internalcontrolstrategy
classname="gov.epa.otaq.moves.master.implementation.ghg.internalcontrolstrategies.rateofprogress.Rate
OfProgressStrategy"><![CDATA[
useParameters No
]]></internalcontrolstrategy>
    </internalcontrolstrategies>
    <inputdatabase servername="" databasename="" description=""/>
    <uncertaintyparameters uncertaintymodeenabled="false" numberofrunspersimulation="0"
numberofsimulations="0"/>
    <geographicoutputdetail description="COUNTY"/>
    <outputemissionsbreakdownselection>
        <modelyear selected="false"/>
        <fueltype selected="true"/>
        <emissionprocess selected="true"/>
        <onroadoffroad selected="true"/>
        <roadtype selected="true"/>
        <sourceusetype selected="true"/>
        <movesvehicletype selected="false"/>
        <onroadsc selected="false"/>
        <offroadsc selected="false"/>
        <estimateuncertainty selected="false" numberOfIterations="2" keepSampledData="false"
keepIterations="false"/>
        <sector selected="false"/>
        <engtechid selected="false"/>
        <hpclass selected="false"/>
    </outputemissionsbreakdownselection>
    <outputdatabase servername=""
databasename="out_ct_2040_2014conformity_summer_20140731" description=""/>
    <outputtimestep value="Hour"/>
    <outputvmtdata value="true"/>

```

```

<outputsho value="true"/>
<outputsh value="true"/>
<outputshp value="true"/>
<outputshidling value="true"/>
<outputstarts value="true"/>
<outputpopulation value="true"/>
<scaleinputdatabase servername="localhost"
database="in_ms_2040_2014conformity_summer_20140731" description=""/>
<pmsize value="0"/>
<outputfactors>
  <timefactors selected="true" units="Hours"/>
  <distancefactors selected="true" units="Miles"/>
  <massfactors selected="true" units="U.S. Ton" energyunits="Joules"/>
</outputfactors>
<savedata>

</savedata>

<donotexecute>

</donotexecute>

<generatordatabase shouldsave="false" servername="" database="" description=""/>
  <donotperformfinalaggregation selected="false"/>
  <lookupflags scenarioid="" truncateoutput="true" truncateactivity="true"/>
</runspec>

```

## 2040 New Haven County

```
<runspec>
  <description><![CDATA[New Haven County (09009) for 2040.
County scale, inventory mode, july (summer day run), weekdays, 24 hours, all fuels (except placeholder
and LPG)/source use type combinations, all road types.
VOCs and NOx. For use in 2015-2018 STIP.
July 2014]]></description>
  <modelscale value="Inv"/>
  <modeldomain value="SINGLE"/>
  <geographicselections>
    <geographicselection type="COUNTY" key="9009" description="CONNECTICUT -
New Haven County"/>
  </geographicselections>
  <timespan>
    <year key="2040"/>
    <month id="7"/>
    <day id="5"/>
    <beginhour id="1"/>
    <endhour id="24"/>
    <aggregateBy key="Hour"/>
  </timespan>
  <onroadvehicleselections>
    <onroadvehicleselection fueltypeid="3" fueltypedesc="Compressed Natural Gas (CNG)"
sourcetypeid="42" sourcetyname="Transit Bus"/>
    <onroadvehicleselection fueltypeid="2" fueltypedesc="Diesel Fuel" sourcetypeid="62"
sourcetyname="Combination Long-haul Truck"/>
    <onroadvehicleselection fueltypeid="2" fueltypedesc="Diesel Fuel" sourcetypeid="61"
sourcetyname="Combination Short-haul Truck"/>
    <onroadvehicleselection fueltypeid="2" fueltypedesc="Diesel Fuel" sourcetypeid="41"
sourcetyname="Intercity Bus"/>
    <onroadvehicleselection fueltypeid="2" fueltypedesc="Diesel Fuel" sourcetypeid="32"
sourcetyname="Light Commercial Truck"/>
    <onroadvehicleselection fueltypeid="2" fueltypedesc="Diesel Fuel" sourcetypeid="54"
sourcetyname="Motor Home"/>
    <onroadvehicleselection fueltypeid="2" fueltypedesc="Diesel Fuel" sourcetypeid="21"
sourcetyname="Passenger Car"/>
    <onroadvehicleselection fueltypeid="2" fueltypedesc="Diesel Fuel" sourcetypeid="31"
sourcetyname="Passenger Truck"/>
    <onroadvehicleselection fueltypeid="2" fueltypedesc="Diesel Fuel" sourcetypeid="51"
sourcetyname="Refuse Truck"/>
    <onroadvehicleselection fueltypeid="2" fueltypedesc="Diesel Fuel" sourcetypeid="43"
sourcetyname="School Bus"/>
    <onroadvehicleselection fueltypeid="2" fueltypedesc="Diesel Fuel" sourcetypeid="53"
sourcetyname="Single Unit Long-haul Truck"/>
    <onroadvehicleselection fueltypeid="2" fueltypedesc="Diesel Fuel" sourcetypeid="52"
sourcetyname="Single Unit Short-haul Truck"/>
    <onroadvehicleselection fueltypeid="2" fueltypedesc="Diesel Fuel" sourcetypeid="42"
sourcetyname="Transit Bus"/>
    <onroadvehicleselection fueltypeid="9" fueltypedesc="Electricity" sourcetypeid="32"
sourcetyname="Light Commercial Truck"/>
```

```

        <onroadvehicleselection fueltypeid="9" fueltypedesc="Electricity" sourcetypeid="54"
sourcetyponame="Motor Home"/>
        <onroadvehicleselection fueltypeid="9" fueltypedesc="Electricity" sourcetypeid="21"
sourcetyponame="Passenger Car"/>
        <onroadvehicleselection fueltypeid="9" fueltypedesc="Electricity" sourcetypeid="31"
sourcetyponame="Passenger Truck"/>
        <onroadvehicleselection fueltypeid="9" fueltypedesc="Electricity" sourcetypeid="51"
sourcetyponame="Refuse Truck"/>
        <onroadvehicleselection fueltypeid="9" fueltypedesc="Electricity" sourcetypeid="43"
sourcetyponame="School Bus"/>
        <onroadvehicleselection fueltypeid="9" fueltypedesc="Electricity" sourcetypeid="52"
sourcetyponame="Single Unit Short-haul Truck"/>
        <onroadvehicleselection fueltypeid="9" fueltypedesc="Electricity" sourcetypeid="42"
sourcetyponame="Transit Bus"/>
        <onroadvehicleselection fueltypeid="1" fueltypedesc="Gasoline" sourcetypeid="61"
sourcetyponame="Combination Short-haul Truck"/>
        <onroadvehicleselection fueltypeid="1" fueltypedesc="Gasoline" sourcetypeid="32"
sourcetyponame="Light Commercial Truck"/>
        <onroadvehicleselection fueltypeid="1" fueltypedesc="Gasoline" sourcetypeid="54"
sourcetyponame="Motor Home"/>
        <onroadvehicleselection fueltypeid="1" fueltypedesc="Gasoline" sourcetypeid="11"
sourcetyponame="Motorcycle"/>
        <onroadvehicleselection fueltypeid="1" fueltypedesc="Gasoline" sourcetypeid="21"
sourcetyponame="Passenger Car"/>
        <onroadvehicleselection fueltypeid="1" fueltypedesc="Gasoline" sourcetypeid="31"
sourcetyponame="Passenger Truck"/>
        <onroadvehicleselection fueltypeid="1" fueltypedesc="Gasoline" sourcetypeid="51"
sourcetyponame="Refuse Truck"/>
        <onroadvehicleselection fueltypeid="1" fueltypedesc="Gasoline" sourcetypeid="43"
sourcetyponame="School Bus"/>
        <onroadvehicleselection fueltypeid="1" fueltypedesc="Gasoline" sourcetypeid="53"
sourcetyponame="Single Unit Long-haul Truck"/>
        <onroadvehicleselection fueltypeid="1" fueltypedesc="Gasoline" sourcetypeid="52"
sourcetyponame="Single Unit Short-haul Truck"/>
        <onroadvehicleselection fueltypeid="1" fueltypedesc="Gasoline" sourcetypeid="42"
sourcetyponame="Transit Bus"/>
    </onroadvehicleselections>
    <offroadvehicleselections>
    </offroadvehicleselections>
    <offroadvehiclesscgs>
    </offroadvehiclesscgs>
    <roadtypes>
        <roadtype roadtypeid="1" roadtypename="Off-Network"/>
        <roadtype roadtypeid="2" roadtypename="Rural Restricted Access"/>
        <roadtype roadtypeid="3" roadtypename="Rural Unrestricted Access"/>
        <roadtype roadtypeid="4" roadtypename="Urban Restricted Access"/>
        <roadtype roadtypeid="5" roadtypename="Urban Unrestricted Access"/>
    </roadtypes>
    <pollutantprocessassociations>
        <pollutantprocessassociation pollutantkey="79" pollutantname="Non-Methane
Hydrocarbons" processkey="1" processname="Running Exhaust"/>

```

Hydrocarbons" <pollutantprocessassociation pollutantkey="79" pollutantname="Non-Methane Hydrocarbons" processkey="2" processname="Start Exhaust"/>

Hydrocarbons" <pollutantprocessassociation pollutantkey="79" pollutantname="Non-Methane Hydrocarbons" processkey="11" processname="Evap Permeation"/>

Hydrocarbons" <pollutantprocessassociation pollutantkey="79" pollutantname="Non-Methane Hydrocarbons" processkey="12" processname="Evap Fuel Vapor Venting"/>

Hydrocarbons" <pollutantprocessassociation pollutantkey="79" pollutantname="Non-Methane Hydrocarbons" processkey="13" processname="Evap Fuel Leaks"/>

Hydrocarbons" <pollutantprocessassociation pollutantkey="79" pollutantname="Non-Methane Hydrocarbons" processkey="15" processname="Crankcase Running Exhaust"/>

Hydrocarbons" <pollutantprocessassociation pollutantkey="79" pollutantname="Non-Methane Hydrocarbons" processkey="16" processname="Crankcase Start Exhaust"/>

Hydrocarbons" <pollutantprocessassociation pollutantkey="79" pollutantname="Non-Methane Hydrocarbons" processkey="17" processname="Crankcase Extended Idle Exhaust"/>

Hydrocarbons" <pollutantprocessassociation pollutantkey="79" pollutantname="Non-Methane Hydrocarbons" processkey="90" processname="Extended Idle Exhaust"/>

(NOx)" <pollutantprocessassociation pollutantkey="3" pollutantname="Oxides of Nitrogen (NOx)" processkey="1" processname="Running Exhaust"/>

(NOx)" <pollutantprocessassociation pollutantkey="3" pollutantname="Oxides of Nitrogen (NOx)" processkey="2" processname="Start Exhaust"/>

(NOx)" <pollutantprocessassociation pollutantkey="3" pollutantname="Oxides of Nitrogen (NOx)" processkey="15" processname="Crankcase Running Exhaust"/>

(NOx)" <pollutantprocessassociation pollutantkey="3" pollutantname="Oxides of Nitrogen (NOx)" processkey="16" processname="Crankcase Start Exhaust"/>

(NOx)" <pollutantprocessassociation pollutantkey="3" pollutantname="Oxides of Nitrogen (NOx)" processkey="17" processname="Crankcase Extended Idle Exhaust"/>

(NOx)" <pollutantprocessassociation pollutantkey="3" pollutantname="Oxides of Nitrogen (NOx)" processkey="90" processname="Extended Idle Exhaust"/>

Hydrocarbons" <pollutantprocessassociation pollutantkey="1" pollutantname="Total Gaseous Hydrocarbons" processkey="1" processname="Running Exhaust"/>

Hydrocarbons" <pollutantprocessassociation pollutantkey="1" pollutantname="Total Gaseous Hydrocarbons" processkey="2" processname="Start Exhaust"/>

Hydrocarbons" <pollutantprocessassociation pollutantkey="1" pollutantname="Total Gaseous Hydrocarbons" processkey="11" processname="Evap Permeation"/>

Hydrocarbons" <pollutantprocessassociation pollutantkey="1" pollutantname="Total Gaseous Hydrocarbons" processkey="12" processname="Evap Fuel Vapor Venting"/>

Hydrocarbons" <pollutantprocessassociation pollutantkey="1" pollutantname="Total Gaseous Hydrocarbons" processkey="13" processname="Evap Fuel Leaks"/>

Hydrocarbons" <pollutantprocessassociation pollutantkey="1" pollutantname="Total Gaseous Hydrocarbons" processkey="15" processname="Crankcase Running Exhaust"/>

Hydrocarbons" <pollutantprocessassociation pollutantkey="1" pollutantname="Total Gaseous Hydrocarbons" processkey="16" processname="Crankcase Start Exhaust"/>

Hydrocarbons" <pollutantprocessassociation pollutantkey="1" pollutantname="Total Gaseous Hydrocarbons" processkey="17" processname="Crankcase Extended Idle Exhaust"/>

Hydrocarbons" <pollutantprocessassociation pollutantkey="1" pollutantname="Total Gaseous Hydrocarbons" processkey="90" processname="Extended Idle Exhaust"/>

Compounds" <pollutantprocessassociation pollutantkey="87" pollutantname="Volatile Organic Compounds" processkey="1" processname="Running Exhaust"/>

Compounds" <pollutantprocessassociation pollutantkey="87" pollutantname="Volatile Organic Compounds" processkey="2" processname="Start Exhaust"/>



```

        <pollutantprocessassociation pollutantkey="87" pollutantname="Volatile Organic
Compounds" processkey="11" processname="Evap Permeation"/>
        <pollutantprocessassociation pollutantkey="87" pollutantname="Volatile Organic
Compounds" processkey="12" processname="Evap Fuel Vapor Venting"/>
        <pollutantprocessassociation pollutantkey="87" pollutantname="Volatile Organic
Compounds" processkey="13" processname="Evap Fuel Leaks"/>
        <pollutantprocessassociation pollutantkey="87" pollutantname="Volatile Organic
Compounds" processkey="15" processname="Crankcase Running Exhaust"/>
        <pollutantprocessassociation pollutantkey="87" pollutantname="Volatile Organic
Compounds" processkey="16" processname="Crankcase Start Exhaust"/>
        <pollutantprocessassociation pollutantkey="87" pollutantname="Volatile Organic
Compounds" processkey="17" processname="Crankcase Extended Idle Exhaust"/>
        <pollutantprocessassociation pollutantkey="87" pollutantname="Volatile Organic
Compounds" processkey="90" processname="Extended Idle Exhaust"/>
    </pollutantprocessassociations>
    <databaseselections>
        <databaseselection servername="" databasename="09000_mylevs" description=""/>
        <databaseselection servername="" databasename="early_NLEV" description=""/>
    </databaseselections>
    <internalcontrolstrategies>
<internalcontrolstrategy
classname="gov.epa.otaq.moves.master.implementation.ghg.internalcontrolstrategies.rateofprogress.Rate
OfProgressStrategy"><![CDATA[
useParameters No
]]></internalcontrolstrategy>
    </internalcontrolstrategies>
    <inputdatabase servername="" databasename="" description=""/>
    <uncertaintyparameters uncertaintymodeenabled="false" numberofrunspersimulation="0"
numberofsimulations="0"/>
    <geographicoutputdetail description="COUNTY"/>
    <outputemissionsbreakdownselection>
        <modelyear selected="false"/>
        <fueltype selected="true"/>
        <emissionprocess selected="true"/>
        <onroadoffroad selected="true"/>
        <roadtype selected="true"/>
        <sourceusetype selected="true"/>
        <movesvehicletype selected="false"/>
        <onroadsc selected="false"/>
        <offroadsc selected="false"/>
        <estimateuncertainty selected="false" numberOfIterations="2" keepSampledData="false"
keepIterations="false"/>
        <sector selected="false"/>
        <engtechid selected="false"/>
        <hpclass selected="false"/>
    </outputemissionsbreakdownselection>
    <outputdatabase servername=""
databasename="out_ct_2040_2014conformity_summer_20140731" description=""/>
    <outputtimestep value="Hour"/>
    <outputvmtdata value="true"/>

```

```
<outputsho value="true"/>
<outputsh value="true"/>
<outputshp value="true"/>
<outputshidling value="true"/>
<outputstarts value="true"/>
<outputpopulation value="true"/>
<scaleinputdatabase servername="localhost"
databasename="in_nh_2040_2014conformity_summer_20140731" description=""/>
<pmsize value="0"/>
<outputfactors>
  <timefactors selected="true" units="Hours"/>
  <distancefactors selected="true" units="Miles"/>
  <massfactors selected="true" units="U.S. Ton" energyunits="Joules"/>
</outputfactors>
<savedata>

</savedata>

<donotexecute>

</donotexecute>

<generatordatabase shouldsave="false" servername="" databasename="" description=""/>
  <donotperformfinalaggregation selected="false"/>
  <lookupstableflags scenarioid="" truncateoutput="true" truncateactivity="true"/>
</runspec>
```

## 2040 New London County

```
<runspec>
  <description><![CDATA[New London County (09011) for 2040.
County scale, inventory mode, july (summer day run), weekdays, 24 hours, all fuels (except placeholder
and LPG)/source use type combinations, all road types.
VOCs and NOx. For use in 2015-2018 STIP.
August 2014]]></description>
  <modelscale value="Inv"/>
  <modeldomain value="SINGLE"/>
  <geographicselections>
    <geographicselection type="COUNTY" key="9011" description="CONNECTICUT -
New London County"/>
  </geographicselections>
  <timespan>
    <year key="2040"/>
    <month id="7"/>
    <day id="5"/>
    <beginhour id="1"/>
    <endhour id="24"/>
    <aggregateBy key="Hour"/>
  </timespan>
  <onroadvehicleselections>
    <onroadvehicleselection fueltypeid="3" fueltypedesc="Compressed Natural Gas (CNG)"
sourcetypeid="42" sourcetyponame="Transit Bus"/>
    <onroadvehicleselection fueltypeid="2" fueltypedesc="Diesel Fuel" sourcetypeid="62"
sourcetyponame="Combination Long-haul Truck"/>
    <onroadvehicleselection fueltypeid="2" fueltypedesc="Diesel Fuel" sourcetypeid="61"
sourcetyponame="Combination Short-haul Truck"/>
    <onroadvehicleselection fueltypeid="2" fueltypedesc="Diesel Fuel" sourcetypeid="41"
sourcetyponame="Intercity Bus"/>
    <onroadvehicleselection fueltypeid="2" fueltypedesc="Diesel Fuel" sourcetypeid="32"
sourcetyponame="Light Commercial Truck"/>
    <onroadvehicleselection fueltypeid="2" fueltypedesc="Diesel Fuel" sourcetypeid="54"
sourcetyponame="Motor Home"/>
    <onroadvehicleselection fueltypeid="2" fueltypedesc="Diesel Fuel" sourcetypeid="21"
sourcetyponame="Passenger Car"/>
    <onroadvehicleselection fueltypeid="2" fueltypedesc="Diesel Fuel" sourcetypeid="31"
sourcetyponame="Passenger Truck"/>
    <onroadvehicleselection fueltypeid="2" fueltypedesc="Diesel Fuel" sourcetypeid="51"
sourcetyponame="Refuse Truck"/>
    <onroadvehicleselection fueltypeid="2" fueltypedesc="Diesel Fuel" sourcetypeid="43"
sourcetyponame="School Bus"/>
    <onroadvehicleselection fueltypeid="2" fueltypedesc="Diesel Fuel" sourcetypeid="53"
sourcetyponame="Single Unit Long-haul Truck"/>
    <onroadvehicleselection fueltypeid="2" fueltypedesc="Diesel Fuel" sourcetypeid="52"
sourcetyponame="Single Unit Short-haul Truck"/>
    <onroadvehicleselection fueltypeid="2" fueltypedesc="Diesel Fuel" sourcetypeid="42"
sourcetyponame="Transit Bus"/>
    <onroadvehicleselection fueltypeid="9" fueltypedesc="Electricity" sourcetypeid="32"
sourcetyponame="Light Commercial Truck"/>
```

```

        <onroadvehicleselection fueltypeid="9" fueltypedesc="Electricity" sourcetypeid="54"
sourcetypername="Motor Home"/>
        <onroadvehicleselection fueltypeid="9" fueltypedesc="Electricity" sourcetypeid="21"
sourcetypername="Passenger Car"/>
        <onroadvehicleselection fueltypeid="9" fueltypedesc="Electricity" sourcetypeid="31"
sourcetypername="Passenger Truck"/>
        <onroadvehicleselection fueltypeid="9" fueltypedesc="Electricity" sourcetypeid="51"
sourcetypername="Refuse Truck"/>
        <onroadvehicleselection fueltypeid="9" fueltypedesc="Electricity" sourcetypeid="43"
sourcetypername="School Bus"/>
        <onroadvehicleselection fueltypeid="9" fueltypedesc="Electricity" sourcetypeid="52"
sourcetypername="Single Unit Short-haul Truck"/>
        <onroadvehicleselection fueltypeid="9" fueltypedesc="Electricity" sourcetypeid="42"
sourcetypername="Transit Bus"/>
        <onroadvehicleselection fueltypeid="1" fueltypedesc="Gasoline" sourcetypeid="61"
sourcetypername="Combination Short-haul Truck"/>
        <onroadvehicleselection fueltypeid="1" fueltypedesc="Gasoline" sourcetypeid="32"
sourcetypername="Light Commercial Truck"/>
        <onroadvehicleselection fueltypeid="1" fueltypedesc="Gasoline" sourcetypeid="54"
sourcetypername="Motor Home"/>
        <onroadvehicleselection fueltypeid="1" fueltypedesc="Gasoline" sourcetypeid="11"
sourcetypername="Motorcycle"/>
        <onroadvehicleselection fueltypeid="1" fueltypedesc="Gasoline" sourcetypeid="21"
sourcetypername="Passenger Car"/>
        <onroadvehicleselection fueltypeid="1" fueltypedesc="Gasoline" sourcetypeid="31"
sourcetypername="Passenger Truck"/>
        <onroadvehicleselection fueltypeid="1" fueltypedesc="Gasoline" sourcetypeid="51"
sourcetypername="Refuse Truck"/>
        <onroadvehicleselection fueltypeid="1" fueltypedesc="Gasoline" sourcetypeid="43"
sourcetypername="School Bus"/>
        <onroadvehicleselection fueltypeid="1" fueltypedesc="Gasoline" sourcetypeid="53"
sourcetypername="Single Unit Long-haul Truck"/>
        <onroadvehicleselection fueltypeid="1" fueltypedesc="Gasoline" sourcetypeid="52"
sourcetypername="Single Unit Short-haul Truck"/>
        <onroadvehicleselection fueltypeid="1" fueltypedesc="Gasoline" sourcetypeid="42"
sourcetypername="Transit Bus"/>
    </onroadvehicleselections>
    <offroadvehicleselections>
    </offroadvehicleselections>
    <offroadvehiclesscgs>
    </offroadvehiclesscgs>
    <roadtypes>
        <roadtype roadtypeid="1" roadtypername="Off-Network"/>
        <roadtype roadtypeid="2" roadtypername="Rural Restricted Access"/>
        <roadtype roadtypeid="3" roadtypername="Rural Unrestricted Access"/>
        <roadtype roadtypeid="4" roadtypername="Urban Restricted Access"/>
        <roadtype roadtypeid="5" roadtypername="Urban Unrestricted Access"/>
    </roadtypes>
    <pollutantprocessassociations>
        <pollutantprocessassociation pollutantkey="79" pollutantname="Non-Methane
Hydrocarbons" processkey="1" processname="Running Exhaust"/>

```

Hydrocarbons" <pollutantprocessassociation pollutantkey="79" pollutantname="Non-Methane  
 Hydrocarbons" processkey="2" processname="Start Exhaust"/>  
 Hydrocarbons" <pollutantprocessassociation pollutantkey="79" pollutantname="Non-Methane  
 Hydrocarbons" processkey="11" processname="Evap Permeation"/>  
 Hydrocarbons" <pollutantprocessassociation pollutantkey="79" pollutantname="Non-Methane  
 Hydrocarbons" processkey="12" processname="Evap Fuel Vapor Venting"/>  
 Hydrocarbons" <pollutantprocessassociation pollutantkey="79" pollutantname="Non-Methane  
 Hydrocarbons" processkey="13" processname="Evap Fuel Leaks"/>  
 Hydrocarbons" <pollutantprocessassociation pollutantkey="79" pollutantname="Non-Methane  
 Hydrocarbons" processkey="15" processname="Crankcase Running Exhaust"/>  
 Hydrocarbons" <pollutantprocessassociation pollutantkey="79" pollutantname="Non-Methane  
 Hydrocarbons" processkey="16" processname="Crankcase Start Exhaust"/>  
 Hydrocarbons" <pollutantprocessassociation pollutantkey="79" pollutantname="Non-Methane  
 Hydrocarbons" processkey="17" processname="Crankcase Extended Idle Exhaust"/>  
 Hydrocarbons" <pollutantprocessassociation pollutantkey="79" pollutantname="Non-Methane  
 Hydrocarbons" processkey="90" processname="Extended Idle Exhaust"/>  
 (NOx)" <pollutantprocessassociation pollutantkey="3" pollutantname="Oxides of Nitrogen  
 (NOx)" processkey="1" processname="Running Exhaust"/>  
 (NOx)" <pollutantprocessassociation pollutantkey="3" pollutantname="Oxides of Nitrogen  
 (NOx)" processkey="2" processname="Start Exhaust"/>  
 (NOx)" <pollutantprocessassociation pollutantkey="3" pollutantname="Oxides of Nitrogen  
 (NOx)" processkey="15" processname="Crankcase Running Exhaust"/>  
 (NOx)" <pollutantprocessassociation pollutantkey="3" pollutantname="Oxides of Nitrogen  
 (NOx)" processkey="16" processname="Crankcase Start Exhaust"/>  
 (NOx)" <pollutantprocessassociation pollutantkey="3" pollutantname="Oxides of Nitrogen  
 (NOx)" processkey="17" processname="Crankcase Extended Idle Exhaust"/>  
 (NOx)" <pollutantprocessassociation pollutantkey="3" pollutantname="Oxides of Nitrogen  
 (NOx)" processkey="90" processname="Extended Idle Exhaust"/>  
 Hydrocarbons" <pollutantprocessassociation pollutantkey="1" pollutantname="Total Gaseous  
 Hydrocarbons" processkey="1" processname="Running Exhaust"/>  
 Hydrocarbons" <pollutantprocessassociation pollutantkey="1" pollutantname="Total Gaseous  
 Hydrocarbons" processkey="2" processname="Start Exhaust"/>  
 Hydrocarbons" <pollutantprocessassociation pollutantkey="1" pollutantname="Total Gaseous  
 Hydrocarbons" processkey="11" processname="Evap Permeation"/>  
 Hydrocarbons" <pollutantprocessassociation pollutantkey="1" pollutantname="Total Gaseous  
 Hydrocarbons" processkey="12" processname="Evap Fuel Vapor Venting"/>  
 Hydrocarbons" <pollutantprocessassociation pollutantkey="1" pollutantname="Total Gaseous  
 Hydrocarbons" processkey="13" processname="Evap Fuel Leaks"/>  
 Hydrocarbons" <pollutantprocessassociation pollutantkey="1" pollutantname="Total Gaseous  
 Hydrocarbons" processkey="15" processname="Crankcase Running Exhaust"/>  
 Hydrocarbons" <pollutantprocessassociation pollutantkey="1" pollutantname="Total Gaseous  
 Hydrocarbons" processkey="16" processname="Crankcase Start Exhaust"/>  
 Hydrocarbons" <pollutantprocessassociation pollutantkey="1" pollutantname="Total Gaseous  
 Hydrocarbons" processkey="17" processname="Crankcase Extended Idle Exhaust"/>  
 Hydrocarbons" <pollutantprocessassociation pollutantkey="1" pollutantname="Total Gaseous  
 Hydrocarbons" processkey="90" processname="Extended Idle Exhaust"/>  
 Compounds" <pollutantprocessassociation pollutantkey="87" pollutantname="Volatile Organic  
 Compounds" processkey="1" processname="Running Exhaust"/>  
 Compounds" <pollutantprocessassociation pollutantkey="87" pollutantname="Volatile Organic  
 Compounds" processkey="2" processname="Start Exhaust"/>

```

        <pollutantprocessassociation pollutantkey="87" pollutantname="Volatile Organic
Compounds" processkey="11" processname="Evap Permeation"/>
        <pollutantprocessassociation pollutantkey="87" pollutantname="Volatile Organic
Compounds" processkey="12" processname="Evap Fuel Vapor Venting"/>
        <pollutantprocessassociation pollutantkey="87" pollutantname="Volatile Organic
Compounds" processkey="13" processname="Evap Fuel Leaks"/>
        <pollutantprocessassociation pollutantkey="87" pollutantname="Volatile Organic
Compounds" processkey="15" processname="Crankcase Running Exhaust"/>
        <pollutantprocessassociation pollutantkey="87" pollutantname="Volatile Organic
Compounds" processkey="16" processname="Crankcase Start Exhaust"/>
        <pollutantprocessassociation pollutantkey="87" pollutantname="Volatile Organic
Compounds" processkey="17" processname="Crankcase Extended Idle Exhaust"/>
        <pollutantprocessassociation pollutantkey="87" pollutantname="Volatile Organic
Compounds" processkey="90" processname="Extended Idle Exhaust"/>
    </pollutantprocessassociations>
    <databaseselections>
        <databaseselection servername="" databasename="09000_mylevs" description=""/>
        <databaseselection servername="" databasename="early_NLEV" description=""/>
    </databaseselections>
    <internalcontrolstrategies>
<internalcontrolstrategy
classname="gov.epa.otaq.moves.master.implementation.ghg.internalcontrolstrategies.rateofprogress.Rate
OfProgressStrategy"><![CDATA[
useParameters No
]]></internalcontrolstrategy>
    </internalcontrolstrategies>
    <inputdatabase servername="" databasename="" description=""/>
    <uncertaintyparameters uncertaintymodeenabled="false" numberofrunspersimulation="0"
numberofsimulations="0"/>
    <geographicoutputdetail description="COUNTY"/>
    <outputemissionsbreakdownselection>
        <modelyear selected="false"/>
        <fueltype selected="true"/>
        <emissionprocess selected="true"/>
        <onroadoffroad selected="true"/>
        <roadtype selected="true"/>
        <sourceusetype selected="true"/>
        <movesvehicletype selected="false"/>
        <onroadsc selected="false"/>
        <offroadsc selected="false"/>
        <estimateuncertainty selected="false" numberOfIterations="2" keepSampledData="false"
keepIterations="false"/>
        <sector selected="false"/>
        <engtechid selected="false"/>
        <hpclass selected="false"/>
    </outputemissionsbreakdownselection>
    <outputdatabase servername=""
databasename="out_ct_2040_2014conformity_summer_20140731" description=""/>
    <outputtimestep value="Hour"/>
    <outputvmtdata value="true"/>

```

```

<outputsho value="true"/>
<outputsh value="true"/>
<outputshp value="true"/>
<outputshidling value="true"/>
<outputstarts value="true"/>
<outputpopulation value="true"/>
<scaleinputdatabase servername="localhost"
databasename="in_nl_2040_2014conformity_summer_20140801" description=""/>
<pmsize value="0"/>
<outputfactors>
  <timefactors selected="true" units="Hours"/>
  <distancefactors selected="true" units="Miles"/>
  <massfactors selected="true" units="U.S. Ton" energyunits="Joules"/>
</outputfactors>
<savedata>

</savedata>

<donotexecute>

</donotexecute>

<generatordatabase shouldsave="false" servername="" databasename="" description=""/>
  <donotperformfinalaggregation selected="false"/>
  <lookuptableflags scenarioid="" truncateoutput="false" truncateactivity="false"/>
</runspec>

```

## 2040 Tolland County

```
<runspec>
  <description><![CDATA[Tolland County (09013) for 2040.
County scale, inventory mode, july (summer day run), weekdays, 24 hours, all fuels (except placeholder
and LPG)/source use type combinations, all road types.
VOCs and NOx. For use in 2015-2018 STIP.
August 2014]]></description>
  <modelscale value="Inv"/>
  <modeldomain value="SINGLE"/>
  <geographicselections>
    <geographicselection type="COUNTY" key="9013" description="CONNECTICUT -
Tolland County"/>
  </geographicselections>
  <timespan>
    <year key="2040"/>
    <month id="7"/>
    <day id="5"/>
    <beginhour id="1"/>
    <endhour id="24"/>
    <aggregateBy key="Hour"/>
  </timespan>
  <onroadvehicleselections>
    <onroadvehicleselection fueltypeid="3" fueltypedesc="Compressed Natural Gas (CNG)"
sourcetypeid="42" sourcetyponame="Transit Bus"/>
    <onroadvehicleselection fueltypeid="2" fueltypedesc="Diesel Fuel" sourcetypeid="62"
sourcetyponame="Combination Long-haul Truck"/>
    <onroadvehicleselection fueltypeid="2" fueltypedesc="Diesel Fuel" sourcetypeid="61"
sourcetyponame="Combination Short-haul Truck"/>
    <onroadvehicleselection fueltypeid="2" fueltypedesc="Diesel Fuel" sourcetypeid="41"
sourcetyponame="Intercity Bus"/>
    <onroadvehicleselection fueltypeid="2" fueltypedesc="Diesel Fuel" sourcetypeid="32"
sourcetyponame="Light Commercial Truck"/>
    <onroadvehicleselection fueltypeid="2" fueltypedesc="Diesel Fuel" sourcetypeid="54"
sourcetyponame="Motor Home"/>
    <onroadvehicleselection fueltypeid="2" fueltypedesc="Diesel Fuel" sourcetypeid="21"
sourcetyponame="Passenger Car"/>
    <onroadvehicleselection fueltypeid="2" fueltypedesc="Diesel Fuel" sourcetypeid="31"
sourcetyponame="Passenger Truck"/>
    <onroadvehicleselection fueltypeid="2" fueltypedesc="Diesel Fuel" sourcetypeid="51"
sourcetyponame="Refuse Truck"/>
    <onroadvehicleselection fueltypeid="2" fueltypedesc="Diesel Fuel" sourcetypeid="43"
sourcetyponame="School Bus"/>
    <onroadvehicleselection fueltypeid="2" fueltypedesc="Diesel Fuel" sourcetypeid="53"
sourcetyponame="Single Unit Long-haul Truck"/>
    <onroadvehicleselection fueltypeid="2" fueltypedesc="Diesel Fuel" sourcetypeid="52"
sourcetyponame="Single Unit Short-haul Truck"/>
    <onroadvehicleselection fueltypeid="2" fueltypedesc="Diesel Fuel" sourcetypeid="42"
sourcetyponame="Transit Bus"/>
    <onroadvehicleselection fueltypeid="9" fueltypedesc="Electricity" sourcetypeid="32"
sourcetyponame="Light Commercial Truck"/>
```



```

        <onroadvehicleselection fueltypeid="9" fueltypedesc="Electricity" sourcetypeid="54"
sourcetypername="Motor Home"/>
        <onroadvehicleselection fueltypeid="9" fueltypedesc="Electricity" sourcetypeid="21"
sourcetypername="Passenger Car"/>
        <onroadvehicleselection fueltypeid="9" fueltypedesc="Electricity" sourcetypeid="31"
sourcetypername="Passenger Truck"/>
        <onroadvehicleselection fueltypeid="9" fueltypedesc="Electricity" sourcetypeid="51"
sourcetypername="Refuse Truck"/>
        <onroadvehicleselection fueltypeid="9" fueltypedesc="Electricity" sourcetypeid="43"
sourcetypername="School Bus"/>
        <onroadvehicleselection fueltypeid="9" fueltypedesc="Electricity" sourcetypeid="52"
sourcetypername="Single Unit Short-haul Truck"/>
        <onroadvehicleselection fueltypeid="9" fueltypedesc="Electricity" sourcetypeid="42"
sourcetypername="Transit Bus"/>
        <onroadvehicleselection fueltypeid="1" fueltypedesc="Gasoline" sourcetypeid="61"
sourcetypername="Combination Short-haul Truck"/>
        <onroadvehicleselection fueltypeid="1" fueltypedesc="Gasoline" sourcetypeid="32"
sourcetypername="Light Commercial Truck"/>
        <onroadvehicleselection fueltypeid="1" fueltypedesc="Gasoline" sourcetypeid="54"
sourcetypername="Motor Home"/>
        <onroadvehicleselection fueltypeid="1" fueltypedesc="Gasoline" sourcetypeid="11"
sourcetypername="Motorcycle"/>
        <onroadvehicleselection fueltypeid="1" fueltypedesc="Gasoline" sourcetypeid="21"
sourcetypername="Passenger Car"/>
        <onroadvehicleselection fueltypeid="1" fueltypedesc="Gasoline" sourcetypeid="31"
sourcetypername="Passenger Truck"/>
        <onroadvehicleselection fueltypeid="1" fueltypedesc="Gasoline" sourcetypeid="51"
sourcetypername="Refuse Truck"/>
        <onroadvehicleselection fueltypeid="1" fueltypedesc="Gasoline" sourcetypeid="43"
sourcetypername="School Bus"/>
        <onroadvehicleselection fueltypeid="1" fueltypedesc="Gasoline" sourcetypeid="53"
sourcetypername="Single Unit Long-haul Truck"/>
        <onroadvehicleselection fueltypeid="1" fueltypedesc="Gasoline" sourcetypeid="52"
sourcetypername="Single Unit Short-haul Truck"/>
        <onroadvehicleselection fueltypeid="1" fueltypedesc="Gasoline" sourcetypeid="42"
sourcetypername="Transit Bus"/>
    </onroadvehicleselections>
    <offroadvehicleselections>
    </offroadvehicleselections>
    <offroadvehiclesccs>
    </offroadvehiclesccs>
    <roadtypes>
        <roadtype roadtypeid="1" roadtypername="Off-Network"/>
        <roadtype roadtypeid="2" roadtypername="Rural Restricted Access"/>
        <roadtype roadtypeid="3" roadtypername="Rural Unrestricted Access"/>
        <roadtype roadtypeid="4" roadtypername="Urban Restricted Access"/>
        <roadtype roadtypeid="5" roadtypername="Urban Unrestricted Access"/>
    </roadtypes>
    <pollutantprocessassociations>
        <pollutantprocessassociation pollutantkey="79" pollutantname="Non-Methane
Hydrocarbons" processkey="1" processname="Running Exhaust"/>

```

Hydrocarbons" <pollutantprocessassociation pollutantkey="79" pollutantname="Non-Methane processkey="2" processname="Start Exhaust"/>

Hydrocarbons" <pollutantprocessassociation pollutantkey="79" pollutantname="Non-Methane processkey="11" processname="Evap Permeation"/>

Hydrocarbons" <pollutantprocessassociation pollutantkey="79" pollutantname="Non-Methane processkey="12" processname="Evap Fuel Vapor Venting"/>

Hydrocarbons" <pollutantprocessassociation pollutantkey="79" pollutantname="Non-Methane processkey="13" processname="Evap Fuel Leaks"/>

Hydrocarbons" <pollutantprocessassociation pollutantkey="79" pollutantname="Non-Methane processkey="15" processname="Crankcase Running Exhaust"/>

Hydrocarbons" <pollutantprocessassociation pollutantkey="79" pollutantname="Non-Methane processkey="16" processname="Crankcase Start Exhaust"/>

Hydrocarbons" <pollutantprocessassociation pollutantkey="79" pollutantname="Non-Methane processkey="17" processname="Crankcase Extended Idle Exhaust"/>

Hydrocarbons" <pollutantprocessassociation pollutantkey="79" pollutantname="Non-Methane processkey="90" processname="Extended Idle Exhaust"/>

(NOx)" <pollutantprocessassociation pollutantkey="3" pollutantname="Oxides of Nitrogen processkey="1" processname="Running Exhaust"/>

(NOx)" <pollutantprocessassociation pollutantkey="3" pollutantname="Oxides of Nitrogen processkey="2" processname="Start Exhaust"/>

(NOx)" <pollutantprocessassociation pollutantkey="3" pollutantname="Oxides of Nitrogen processkey="15" processname="Crankcase Running Exhaust"/>

(NOx)" <pollutantprocessassociation pollutantkey="3" pollutantname="Oxides of Nitrogen processkey="16" processname="Crankcase Start Exhaust"/>

(NOx)" <pollutantprocessassociation pollutantkey="3" pollutantname="Oxides of Nitrogen processkey="17" processname="Crankcase Extended Idle Exhaust"/>

(NOx)" <pollutantprocessassociation pollutantkey="3" pollutantname="Oxides of Nitrogen processkey="90" processname="Extended Idle Exhaust"/>

Hydrocarbons" <pollutantprocessassociation pollutantkey="1" pollutantname="Total Gaseous processkey="1" processname="Running Exhaust"/>

Hydrocarbons" <pollutantprocessassociation pollutantkey="1" pollutantname="Total Gaseous processkey="2" processname="Start Exhaust"/>

Hydrocarbons" <pollutantprocessassociation pollutantkey="1" pollutantname="Total Gaseous processkey="11" processname="Evap Permeation"/>

Hydrocarbons" <pollutantprocessassociation pollutantkey="1" pollutantname="Total Gaseous processkey="12" processname="Evap Fuel Vapor Venting"/>

Hydrocarbons" <pollutantprocessassociation pollutantkey="1" pollutantname="Total Gaseous processkey="13" processname="Evap Fuel Leaks"/>

Hydrocarbons" <pollutantprocessassociation pollutantkey="1" pollutantname="Total Gaseous processkey="15" processname="Crankcase Running Exhaust"/>

Hydrocarbons" <pollutantprocessassociation pollutantkey="1" pollutantname="Total Gaseous processkey="16" processname="Crankcase Start Exhaust"/>

Hydrocarbons" <pollutantprocessassociation pollutantkey="1" pollutantname="Total Gaseous processkey="17" processname="Crankcase Extended Idle Exhaust"/>

Hydrocarbons" <pollutantprocessassociation pollutantkey="1" pollutantname="Total Gaseous processkey="90" processname="Extended Idle Exhaust"/>

Compounds" <pollutantprocessassociation pollutantkey="87" pollutantname="Volatile Organic processkey="1" processname="Running Exhaust"/>

Compounds" <pollutantprocessassociation pollutantkey="87" pollutantname="Volatile Organic processkey="2" processname="Start Exhaust"/>

```

        <pollutantprocessassociation pollutantkey="87" pollutantname="Volatile Organic
Compounds" processkey="11" processname="Evap Permeation"/>
        <pollutantprocessassociation pollutantkey="87" pollutantname="Volatile Organic
Compounds" processkey="12" processname="Evap Fuel Vapor Venting"/>
        <pollutantprocessassociation pollutantkey="87" pollutantname="Volatile Organic
Compounds" processkey="13" processname="Evap Fuel Leaks"/>
        <pollutantprocessassociation pollutantkey="87" pollutantname="Volatile Organic
Compounds" processkey="15" processname="Crankcase Running Exhaust"/>
        <pollutantprocessassociation pollutantkey="87" pollutantname="Volatile Organic
Compounds" processkey="16" processname="Crankcase Start Exhaust"/>
        <pollutantprocessassociation pollutantkey="87" pollutantname="Volatile Organic
Compounds" processkey="17" processname="Crankcase Extended Idle Exhaust"/>
        <pollutantprocessassociation pollutantkey="87" pollutantname="Volatile Organic
Compounds" processkey="90" processname="Extended Idle Exhaust"/>
    </pollutantprocessassociations>
    <databaseselections>
        <databaseselection servername="" databasename="09000_mylevs" description=""/>
        <databaseselection servername="" databasename="early_NLEV" description=""/>
    </databaseselections>
    <internalcontrolstrategies>
<internalcontrolstrategy
classname="gov.epa.otaq.moves.master.implementation.ghg.internalcontrolstrategies.rateofprogress.Rate
OfProgressStrategy"><![CDATA[
useParameters No
]]></internalcontrolstrategy>
    </internalcontrolstrategies>
    <inputdatabase servername="" databasename="" description=""/>
    <uncertaintyparameters uncertaintymodeenabled="false" numberofrunspersimulation="0"
numberofsimulations="0"/>
    <geographicoutputdetail description="COUNTY"/>
    <outputemissionsbreakdownselection>
        <modelyear selected="false"/>
        <fueltype selected="true"/>
        <emissionprocess selected="true"/>
        <onroadoffroad selected="true"/>
        <roadtype selected="true"/>
        <sourceusetype selected="true"/>
        <movesvehicletype selected="false"/>
        <onroadsc selected="false"/>
        <offroadsc selected="false"/>
        <estimateuncertainty selected="false" numberOfIterations="2" keepSampledData="false"
keepIterations="false"/>
        <sector selected="false"/>
        <engtechid selected="false"/>
        <hpclass selected="false"/>
    </outputemissionsbreakdownselection>
    <outputdatabase servername=""
databasename="out_ct_2040_2014conformity_summer_20140731" description=""/>
    <outputtimestep value="Hour"/>
    <outputvmtdata value="true"/>

```

```

<outputsho value="true"/>
<outputsh value="true"/>
<outputshp value="true"/>
<outputshidling value="true"/>
<outputstarts value="true"/>
<outputpopulation value="true"/>
<scaleinputdatabase servername="localhost"
databasename="in_tl_2040_2014conformity_summer_20140801" description=""/>
<pmsize value="0"/>
<outputfactors>
  <timefactors selected="true" units="Hours"/>
  <distancefactors selected="true" units="Miles"/>
  <massfactors selected="true" units="U.S. Ton" energyunits="Joules"/>
</outputfactors>
<savedata>

</savedata>

<donotexecute>

</donotexecute>

<generatordatabase shouldsave="false" servername="" databasename="" description=""/>
  <donotperformfinalaggregation selected="false"/>
  <lookuptableflags scenarioid="" truncateoutput="false" truncateactivity="false"/>
</runspec>

```

## 2040 Windham County

```
<runspec>
  <description><![CDATA[Windham County (09015) for 2040.
County scale, inventory mode, july (summer day run), weekdays, 24 hours, all fuels (except placeholder
and LPG)/source use type combinations, all road types.
VOCs and NOx. For use in 2015-2018 STIP.
August 2014]]></description>
  <modelscale value="Inv"/>
  <modeldomain value="SINGLE"/>
  <geographicselections>
    <geographicselection type="COUNTY" key="9015" description="CONNECTICUT -
Windham County"/>
  </geographicselections>
  <timespan>
    <year key="2040"/>
    <month id="7"/>
    <day id="5"/>
    <beginhour id="1"/>
    <endhour id="24"/>
    <aggregateBy key="Hour"/>
  </timespan>
  <onroadvehicleselections>
    <onroadvehicleselection fueltypeid="3" fueltypedesc="Compressed Natural Gas (CNG)"
sourcetypeid="42" sourcetypename="Transit Bus"/>
    <onroadvehicleselection fueltypeid="2" fueltypedesc="Diesel Fuel" sourcetypeid="62"
sourcetypename="Combination Long-haul Truck"/>
    <onroadvehicleselection fueltypeid="2" fueltypedesc="Diesel Fuel" sourcetypeid="61"
sourcetypename="Combination Short-haul Truck"/>
    <onroadvehicleselection fueltypeid="2" fueltypedesc="Diesel Fuel" sourcetypeid="41"
sourcetypename="Intercity Bus"/>
    <onroadvehicleselection fueltypeid="2" fueltypedesc="Diesel Fuel" sourcetypeid="32"
sourcetypename="Light Commercial Truck"/>
    <onroadvehicleselection fueltypeid="2" fueltypedesc="Diesel Fuel" sourcetypeid="54"
sourcetypename="Motor Home"/>
    <onroadvehicleselection fueltypeid="2" fueltypedesc="Diesel Fuel" sourcetypeid="21"
sourcetypename="Passenger Car"/>
    <onroadvehicleselection fueltypeid="2" fueltypedesc="Diesel Fuel" sourcetypeid="31"
sourcetypename="Passenger Truck"/>
    <onroadvehicleselection fueltypeid="2" fueltypedesc="Diesel Fuel" sourcetypeid="51"
sourcetypename="Refuse Truck"/>
    <onroadvehicleselection fueltypeid="2" fueltypedesc="Diesel Fuel" sourcetypeid="43"
sourcetypename="School Bus"/>
    <onroadvehicleselection fueltypeid="2" fueltypedesc="Diesel Fuel" sourcetypeid="53"
sourcetypename="Single Unit Long-haul Truck"/>
    <onroadvehicleselection fueltypeid="2" fueltypedesc="Diesel Fuel" sourcetypeid="52"
sourcetypename="Single Unit Short-haul Truck"/>
    <onroadvehicleselection fueltypeid="2" fueltypedesc="Diesel Fuel" sourcetypeid="42"
sourcetypename="Transit Bus"/>
    <onroadvehicleselection fueltypeid="9" fueltypedesc="Electricity" sourcetypeid="32"
sourcetypename="Light Commercial Truck"/>
```

```

        <onroadvehicleselection fueltypeid="9" fueltypedesc="Electricity" sourcetypeid="54"
sourcetypername="Motor Home"/>
        <onroadvehicleselection fueltypeid="9" fueltypedesc="Electricity" sourcetypeid="21"
sourcetypername="Passenger Car"/>
        <onroadvehicleselection fueltypeid="9" fueltypedesc="Electricity" sourcetypeid="31"
sourcetypername="Passenger Truck"/>
        <onroadvehicleselection fueltypeid="9" fueltypedesc="Electricity" sourcetypeid="51"
sourcetypername="Refuse Truck"/>
        <onroadvehicleselection fueltypeid="9" fueltypedesc="Electricity" sourcetypeid="43"
sourcetypername="School Bus"/>
        <onroadvehicleselection fueltypeid="9" fueltypedesc="Electricity" sourcetypeid="52"
sourcetypername="Single Unit Short-haul Truck"/>
        <onroadvehicleselection fueltypeid="9" fueltypedesc="Electricity" sourcetypeid="42"
sourcetypername="Transit Bus"/>
        <onroadvehicleselection fueltypeid="1" fueltypedesc="Gasoline" sourcetypeid="61"
sourcetypername="Combination Short-haul Truck"/>
        <onroadvehicleselection fueltypeid="1" fueltypedesc="Gasoline" sourcetypeid="32"
sourcetypername="Light Commercial Truck"/>
        <onroadvehicleselection fueltypeid="1" fueltypedesc="Gasoline" sourcetypeid="54"
sourcetypername="Motor Home"/>
        <onroadvehicleselection fueltypeid="1" fueltypedesc="Gasoline" sourcetypeid="11"
sourcetypername="Motorcycle"/>
        <onroadvehicleselection fueltypeid="1" fueltypedesc="Gasoline" sourcetypeid="21"
sourcetypername="Passenger Car"/>
        <onroadvehicleselection fueltypeid="1" fueltypedesc="Gasoline" sourcetypeid="31"
sourcetypername="Passenger Truck"/>
        <onroadvehicleselection fueltypeid="1" fueltypedesc="Gasoline" sourcetypeid="51"
sourcetypername="Refuse Truck"/>
        <onroadvehicleselection fueltypeid="1" fueltypedesc="Gasoline" sourcetypeid="43"
sourcetypername="School Bus"/>
        <onroadvehicleselection fueltypeid="1" fueltypedesc="Gasoline" sourcetypeid="53"
sourcetypername="Single Unit Long-haul Truck"/>
        <onroadvehicleselection fueltypeid="1" fueltypedesc="Gasoline" sourcetypeid="52"
sourcetypername="Single Unit Short-haul Truck"/>
        <onroadvehicleselection fueltypeid="1" fueltypedesc="Gasoline" sourcetypeid="42"
sourcetypername="Transit Bus"/>
    </onroadvehicleselections>
    <offroadvehicleselections>
    </offroadvehicleselections>
    <offroadvehiclesscgs>
    </offroadvehiclesscgs>
    <roadtypes>
        <roadtype roadtypeid="1" roadtypername="Off-Network"/>
        <roadtype roadtypeid="2" roadtypername="Rural Restricted Access"/>
        <roadtype roadtypeid="3" roadtypername="Rural Unrestricted Access"/>
        <roadtype roadtypeid="4" roadtypername="Urban Restricted Access"/>
        <roadtype roadtypeid="5" roadtypername="Urban Unrestricted Access"/>
    </roadtypes>
    <pollutantprocessassociations>
        <pollutantprocessassociation pollutantkey="79" pollutantname="Non-Methane
Hydrocarbons" processkey="1" processname="Running Exhaust"/>

```

Hydrocarbons" <pollutantprocessassociation pollutantkey="79" pollutantname="Non-Methane  
 Hydrocarbons" processkey="2" processname="Start Exhaust"/>  
 Hydrocarbons" <pollutantprocessassociation pollutantkey="79" pollutantname="Non-Methane  
 Hydrocarbons" processkey="11" processname="Evap Permeation"/>  
 Hydrocarbons" <pollutantprocessassociation pollutantkey="79" pollutantname="Non-Methane  
 Hydrocarbons" processkey="12" processname="Evap Fuel Vapor Venting"/>  
 Hydrocarbons" <pollutantprocessassociation pollutantkey="79" pollutantname="Non-Methane  
 Hydrocarbons" processkey="13" processname="Evap Fuel Leaks"/>  
 Hydrocarbons" <pollutantprocessassociation pollutantkey="79" pollutantname="Non-Methane  
 Hydrocarbons" processkey="15" processname="Crankcase Running Exhaust"/>  
 Hydrocarbons" <pollutantprocessassociation pollutantkey="79" pollutantname="Non-Methane  
 Hydrocarbons" processkey="16" processname="Crankcase Start Exhaust"/>  
 Hydrocarbons" <pollutantprocessassociation pollutantkey="79" pollutantname="Non-Methane  
 Hydrocarbons" processkey="17" processname="Crankcase Extended Idle Exhaust"/>  
 Hydrocarbons" <pollutantprocessassociation pollutantkey="79" pollutantname="Non-Methane  
 Hydrocarbons" processkey="90" processname="Extended Idle Exhaust"/>  
 (NOx)" <pollutantprocessassociation pollutantkey="3" pollutantname="Oxides of Nitrogen  
 (NOx)" processkey="1" processname="Running Exhaust"/>  
 (NOx)" <pollutantprocessassociation pollutantkey="3" pollutantname="Oxides of Nitrogen  
 (NOx)" processkey="2" processname="Start Exhaust"/>  
 (NOx)" <pollutantprocessassociation pollutantkey="3" pollutantname="Oxides of Nitrogen  
 (NOx)" processkey="15" processname="Crankcase Running Exhaust"/>  
 (NOx)" <pollutantprocessassociation pollutantkey="3" pollutantname="Oxides of Nitrogen  
 (NOx)" processkey="16" processname="Crankcase Start Exhaust"/>  
 (NOx)" <pollutantprocessassociation pollutantkey="3" pollutantname="Oxides of Nitrogen  
 (NOx)" processkey="17" processname="Crankcase Extended Idle Exhaust"/>  
 (NOx)" <pollutantprocessassociation pollutantkey="3" pollutantname="Oxides of Nitrogen  
 (NOx)" processkey="90" processname="Extended Idle Exhaust"/>  
 Hydrocarbons" <pollutantprocessassociation pollutantkey="1" pollutantname="Total Gaseous  
 Hydrocarbons" processkey="1" processname="Running Exhaust"/>  
 Hydrocarbons" <pollutantprocessassociation pollutantkey="1" pollutantname="Total Gaseous  
 Hydrocarbons" processkey="2" processname="Start Exhaust"/>  
 Hydrocarbons" <pollutantprocessassociation pollutantkey="1" pollutantname="Total Gaseous  
 Hydrocarbons" processkey="11" processname="Evap Permeation"/>  
 Hydrocarbons" <pollutantprocessassociation pollutantkey="1" pollutantname="Total Gaseous  
 Hydrocarbons" processkey="12" processname="Evap Fuel Vapor Venting"/>  
 Hydrocarbons" <pollutantprocessassociation pollutantkey="1" pollutantname="Total Gaseous  
 Hydrocarbons" processkey="13" processname="Evap Fuel Leaks"/>  
 Hydrocarbons" <pollutantprocessassociation pollutantkey="1" pollutantname="Total Gaseous  
 Hydrocarbons" processkey="15" processname="Crankcase Running Exhaust"/>  
 Hydrocarbons" <pollutantprocessassociation pollutantkey="1" pollutantname="Total Gaseous  
 Hydrocarbons" processkey="16" processname="Crankcase Start Exhaust"/>  
 Hydrocarbons" <pollutantprocessassociation pollutantkey="1" pollutantname="Total Gaseous  
 Hydrocarbons" processkey="17" processname="Crankcase Extended Idle Exhaust"/>  
 Hydrocarbons" <pollutantprocessassociation pollutantkey="1" pollutantname="Total Gaseous  
 Hydrocarbons" processkey="90" processname="Extended Idle Exhaust"/>  
 Compounds" <pollutantprocessassociation pollutantkey="87" pollutantname="Volatile Organic  
 Compounds" processkey="1" processname="Running Exhaust"/>  
 Compounds" <pollutantprocessassociation pollutantkey="87" pollutantname="Volatile Organic  
 Compounds" processkey="2" processname="Start Exhaust"/>

```

        <pollutantprocessassociation pollutantkey="87" pollutantname="Volatile Organic
Compounds" processkey="11" processname="Evap Permeation"/>
        <pollutantprocessassociation pollutantkey="87" pollutantname="Volatile Organic
Compounds" processkey="12" processname="Evap Fuel Vapor Venting"/>
        <pollutantprocessassociation pollutantkey="87" pollutantname="Volatile Organic
Compounds" processkey="13" processname="Evap Fuel Leaks"/>
        <pollutantprocessassociation pollutantkey="87" pollutantname="Volatile Organic
Compounds" processkey="15" processname="Crankcase Running Exhaust"/>
        <pollutantprocessassociation pollutantkey="87" pollutantname="Volatile Organic
Compounds" processkey="16" processname="Crankcase Start Exhaust"/>
        <pollutantprocessassociation pollutantkey="87" pollutantname="Volatile Organic
Compounds" processkey="17" processname="Crankcase Extended Idle Exhaust"/>
        <pollutantprocessassociation pollutantkey="87" pollutantname="Volatile Organic
Compounds" processkey="90" processname="Extended Idle Exhaust"/>
    </pollutantprocessassociations>
    <databaseselections>
        <databaseselection servername="" databasename="09000_mylevs" description=""/>
        <databaseselection servername="" databasename="early_NLEV" description=""/>
    </databaseselections>
    <internalcontrolstrategies>
<internalcontrolstrategy
classname="gov.epa.otaq.moves.master.implementation.ghg.internalcontrolstrategies.rateofprogress.Rate
OfProgressStrategy"><![CDATA[
useParameters No
]]></internalcontrolstrategy>
    </internalcontrolstrategies>
    <inputdatabase servername="" databasename="" description=""/>
    <uncertaintyparameters uncertaintymodeenabled="false" numberofrunspersimulation="0"
numberofsimulations="0"/>
    <geographicoutputdetail description="COUNTY"/>
    <outputemissionsbreakdownselection>
        <modelyear selected="false"/>
        <fueltype selected="true"/>
        <emissionprocess selected="true"/>
        <onroadoffroad selected="true"/>
        <roadtype selected="true"/>
        <sourceusetype selected="true"/>
        <movesvehicletype selected="false"/>
        <onroadsc selected="false"/>
        <offroadsc selected="false"/>
        <estimateuncertainty selected="false" numberOfIterations="2" keepSampledData="false"
keepIterations="false"/>
        <sector selected="false"/>
        <engtechid selected="false"/>
        <hpclass selected="false"/>
    </outputemissionsbreakdownselection>
    <outputdatabase servername=""
databasename="out_ct_2040_2014conformity_summer_20140731" description=""/>
    <outputtimestep value="Hour"/>
    <outputvmtdata value="true"/>

```



```

<outputsho value="true"/>
<outputsh value="true"/>
<outputshp value="true"/>
<outputshidling value="true"/>
<outputstarts value="true"/>
<outputpopulation value="true"/>
<scaleinputdatabase servername="localhost"
databasename="in_wh_2040_2014conformity_summer_20140801" description=""/>
<pmsize value="0"/>
<outputfactors>
  <timefactors selected="true" units="Hours"/>
  <distancefactors selected="true" units="Miles"/>
  <massfactors selected="true" units="U.S. Ton" energyunits="Joules"/>
</outputfactors>
<savedata>

</savedata>

<donotexecute>

</donotexecute>

<generatordatabase shouldsave="false" servername="" databasename="" description=""/>
  <donotperformfinalaggregation selected="false"/>
  <lookuptableflags scenarioid="" truncateoutput="false" truncateactivity="false"/>
</runspec>

```

APPENDIX E

ACRONYMS

## Acronyms

Acronym	Meaning
CAAA	Clean Air Act Amendments (1990)
CO	Carbon Monoxide
CTDOT	Connecticut Department of Transportation
CTDEEP	Connecticut Department of Environmental Protection
EPA	U.S. Environmental Protection Agency
FSD	Final Scope Development (Now PD)
ISTEA	Intermodal Surface Transportation Efficiency Act
MPO	Metropolitan Planning Organization
NAAQS	National Ambient Air Quality Standards
NH <sub>3</sub>	Ammonia
NO <sub>x</sub>	Nitrogen Oxides
PD	Preliminary Design (Formerly FSD)
PDWP	Project Development Work Program
PM <sub>2.5</sub>	Fine Particulate Matter
PMT	Person Miles Traveled
RA	Regional Administrator
ROP	Rate of Progress
RTP	Regional Transportation Plan (generally refers to Regional Transportation Plan Update)
SAFETEA-LU	Safe, Accountable, Flexible, Efficient Transportation Equity Act: A Legacy for Users
SD	Study and Development
SIP	State Implementation Plan
SO <sub>x</sub>	Sulfur Oxides
STIP	Statewide Transportation Improvement Program
TCM	Transportation Control Measure
TIP	Transportation Improvement Program
USDOT	U.S. Department of Transportation
USEPA	U.S. Environmental Protection Agency
VMT	Vehicle Miles Traveled
VOC	Volatile Organic Compound